

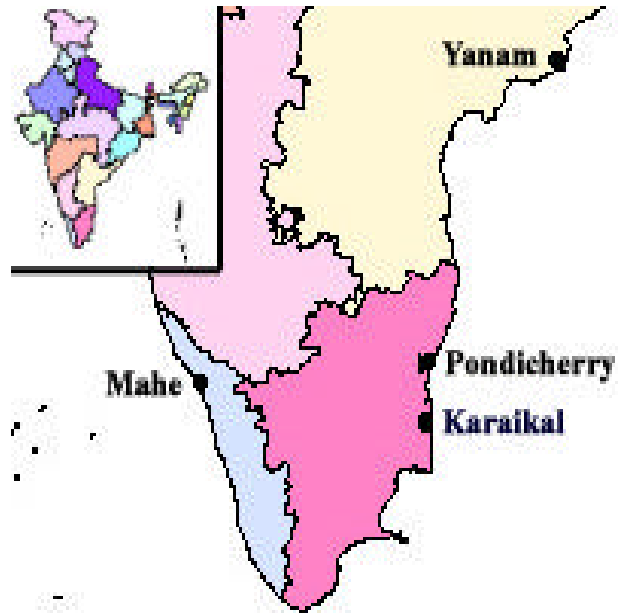

GOVERNMENT OF PUDUCHERRY



DISASTER MANAGEMENT ACTION PLAN FOR FLOODS & CYCLONES

DEPARTMENT OF REVENUE & DISASTER MANAGEMENT

DISASTER MANAGEMENT
ACTION PLAN FOR
FLOOD & CYCLONE
NORTH-EAST MONSOON: 2008

CONTENTS

Chapter-I	Introduction	...	1
Chapter-II	Profile of Puducherry	...	5
Chapter-III	Statistical Data	...	18
Chapter-IV	Vulnerable areas	...	26
Chapter-V	Contingency Plan	...	27
Chapter-VI	Prevention, Preparedness and Mitigation Plan	...	36
Chapter-VII	Response Plan	...	43
Chapter-VIII	Relief & Rehabilitation Plan	...	52
Chapter-IX	Guidelines for Relief Norms and Assessment of Damages	...	55
Chapter-X	Awareness on Disasters	...	58
Chapter -XI	Conclusion	...	72
Annexure-I	Details of Zonal Officers	...	74
Annexure-II	List of Firkas & Revenue Villages	...	76
Annexure-III	Details of Firka wise Task Force Members	...	82
Annexure-IV	Details of the Headquarters of Task Force	...	116
Annexure-V	Details of Low lying (Vulnerable) areas and the nearest safer places	...	119
Annexure-VI	Control Room Telephone Numbers	...	133
Annexure-VII	Important Telephone Numbers	...	139
Annexure-VIII	Details of Central Kitchens	...	164
Annexure-IX	G.O. Ms. 76, dt. 20.08.2008	...	167
Annexure X	Proformae	...	182

P R E F A C E

The Union Territory of Puducherry comprising of two districts has its boundaries facing the Bay of Bengal and Arabian Sea, thereby susceptible to various natural disturbances like floods, landslides, cyclone, sea surge, tsunami etc. The Union Territory has been classified as moderately susceptible to earthquakes. Traditionally, the role of Government during natural calamities was only limited to rescue, relief and rehabilitation. However, it has now been rightly perceived that prediction, preparedness and effective disaster response as the main components of disaster management. There is a constant need for updating the disaster plans for strengthening the organization both qualitatively and quantitatively at various levels.

The Department of Revenue and Disaster Management has, in this handbook, compiled and brought out a compendium of plan of action evolved by line departments in organizing rescue, relief and rehabilitation measures on the eve of the impending northeast monsoon season. The officers of this administration are requested to kindly go through the content and send their response so as to revise and update the information, wherever needed.

**G. THEVA NEETHI DHAS
ADDITIONAL SECRETARY (REVENUE)**

CHAPTER-I INTRODUCTION

Indian sub continent is prone to multi faceted disaster and highly vulnerable to both natural and man-made disasters generally result in heavy loss of life; sometimes even leading to mass casualties. The last few decades have shown an increased frequency of disasters resulting in large number of human casualties and huge economic losses. In the case of many such disasters, human and economic losses can be minimized to quite an extent even though they may not be totally preventable.

There has been a paradigm shift in the government's focus from a rescue, relief and recovery-centric approach to planning, prevention, mitigation and preparedness driven approach. Community is the first responder to any type of disaster. Planning and preparedness at all level is most essential to face the challenges posed by disasters.

This U.T. has a coastline of 45 km stretching along the Bay of Bengal and to some extent along the Arabian Sea. Puducherry region alone has 24 km of coastline, Karaikal has 20 km stretch and Yanam has 1km stretch of coastline. The U.T. also has 675 sq. km of inshore waters. The Puducherry U.T. is prone to many natural hazards like floods, cyclones and earthquakes. In the past, cyclones and associated storm surges have inundated vast area of land along the coastal stretches of Puducherry U.T. The major part of this U.T. lying on the coast of Bay of Bengal is influenced by North East Monsoon. The heavy rain/cyclone that occur under the influence of North East Monsoon sometime causes heavy damage to life and property.

While not all natural calamities can be predicted and prevented, a state of preparedness and ability to respond quickly to a natural calamity can considerably mitigate loss of life and property and the human suffering and restore normalcy at the earliest. It is, therefore, of paramount importance that a plan of action for dealing with contingencies that arise in the wake of North East Monsoon is formulated and periodically updated.

Every planning has its own aims and objectives. Although the features of both Puducherry and Karaikal districts of this U.T. are not much different, there are certain peculiar characteristics that make the districts unique. In the very fact, the planning of any activity in the districts shall be specific and down to earth. For a better development and sustainability of growth a better planning is required. The basic objective of this Disaster Management Action Plan for Cyclone and Flood is to protect all its residents and every kinds of wealth from all sorts of untoward incidents through the following objectives.

Objectives of this Action Plan

1. To prevent loss of human lives and property.
2. Institutionalization of disaster management in district administrations.
3. Encouraging a culture of disaster preparedness.
4. Vulnerability reduction and disaster mitigation through better planning process.
5. Creation of the best Govt. mechanism to handle any unprecedented events.
6. Instant response and effective decision making in disasters.
7. Better coordination of relief and rehabilitation aftermath of a disaster.
8. Better coordination of all line departments in disaster management.
9. Regular update of resources available in and around the Districts.
10. Addressing disaster management training and awareness creation.

As such, this plan has been prepared taking into account the existing infrastructure, available resources, previous type of disasters that have occurred and their possibility of recurrence in future. It is meant to serve as an action plan for the District Administration, as well as to the other Governmental organizations and others. All the departments already plunge into action at short notice.

To mitigate miseries of sufferings of any calamity, relief in cash and kind is provided to the sufferers and rescue operations are provided on considerable scale. Besides this repair and restoration works are taken on priority. To cope up with the situations, Control Room / District Emergency Operation Centre in the Collectroate of Puducherry and Karaikal functioning round the clock. Different Department have different roles to play in the disaster period. Accordingly, Control Room had been setup in all major line departments such as Police, Fire Fighting Force, Home Guards, Forest Department and Health etc., to take up the rehabilitation measures, at short notice with the available resources.

The need for an effective disaster management strategy to lessen the disaster impact is increasing being felt in many quarters. The State Governments, has a major respondent in disaster situation, are responsible for preparedness and mitigation measures, in additions to organizing an effective disaster response mechanism. In this contest, uniformity in response mechanism, including scale of assistance in various parts of the country is imperative. In view of the increasing trend and intensity of natural disasters in recent past, the need for strengthening organizational structure of disaster management at various levels and revising/regular updating of codes/manuals, disaster plan to the state was also being felt.

Preparedness is more essential as prevention is out of bounds. It is therefore, absolutely necessary that a comprehensive plan of action is evolved not only in organizing rescue, relief and rehabilitation measures but also in disaster response preparedness, thereby considerably mitigate the disastrous effects of all such natural calamities. The importance of well laid-out strategy both material and psychological to deal with situations arising out of such a natural calamity and an elaborate action plan for proactive measures in disaster prone areas can hardly be over emphasized.

The major area of the Union territory of Puducherry ie., Puducherry region and Karaikal District are more vulnerable to North East Monsoon and this manual is being prepared having reference to North East Monsoon. But this manual is also suitable to flood and cyclone that occur during other seasons of the year.

~~~\*~~~



## **CHAPTER-II**

### **PROFILE OF PUDUCHERRY**

#### **Geographical profile**

The Union Territory of Puducherry is spread in an area of 492 Sq. Km. which constitutes of the four erstwhile French establishments of Puducherry, Karaikal, Mahe and Yanam.

#### **Location**

The Union Territory of Puducherry consisting of two districts, situated at different geographical locations isolated from one another. Puducherry region, which is the largest of all the four, lies on the east-coast, consisting of 12 scattered areas lying in between  $11^{\circ} 42' 12'' 30'$  N, and between  $76^{\circ} 36'$  and  $79^{\circ} 53'$  E. Karaikal region is about 150 Km. south of Puducherry and is surrounded by Nagapattinam District of Tamil Nadu. It is located between  $10^{\circ} 49'$  and  $11^{\circ} 01'$  N, and  $79^{\circ} 43'$  and  $79^{\circ} 52'$  E. Yanam region is located between  $16^{\circ} 42'$  and  $16^{\circ} 46'$  N and  $82^{\circ} 11'$  and  $82^{\circ} 19'$  E. at about 840 Km. North East of Puducherry near Kakinada in Andhra Pradesh. Mahe region lies almost parallel to Puducherry between  $11^{\circ} 42'$  and  $11^{\circ} 43'$  N and  $75^{\circ} 31'$  and  $75^{\circ} 33'$  E at 653 Km. away on the west-coast near Tellicherry in Kerala.

#### **Climate**

Semi-arid type of climate, with a mean annual temperature of around  $30^{\circ}$  C and 70-85 % relative humidity, is prevalent in the Union Territory. While Puducherry and Karaikal regions receive rain mostly through North-East monsoon, Mahe and Yanam regions benefit from the South-West monsoon.

## **Topography**

### **Puducherry Region**

The region is flat country of average elevation of about 15 meters above sea level, intersected by the deltaic channels of River Gingee and Pennaiyar and other streams forming the two main drainage basins, interspersed with lakes and tanks. To the North-West of Puducherry town, a girdle of low hills (or an elevated ground of about 30 meters high) is noticed to extend in a East North East – West South West direction. This high ground suddenly emerges from the low alluvial plain country known as “Les Montagnes Rouges” or the “Red Hills of Puducherry”, or Gorimedu, probably so named after the memorials put up during the first siege of Puducherry (1760). This forms the most prominent feature in the landscape. River Gingee crosses the region diagonally from north-west to south-east. Pennaiyar forms the southern border. Actually the alluvial delta of Pennaiyar is almost on dead level ground, only a few meters above the sea. To the north-west of this hills is a section of fossiliferous limestone formations of the Cretacian age. To the south of this area is situated the alluvial tract of Varahanadi (Gingee) and to the north is the recent alluvium.

Puducherry area is said to mark the northern limit of sediments laid down during the great Cenomanian marine transgression along the east coast of South India. According to geologists, the high ground might have been formed due to faulting and upliftment along a plane extending in a general E.N.E–W.S.W. direction. The Muthirapalayam water wells with plentiful of water may be lying along the plane postulated fault. According to them, the lateritised scrap of the Cuddalore rocks west of Kalapet may also be representing a fault which, when extended, joins the Red Hills.

Black clays and simulating marine clays have been observed in well cuttings to the west and south west of Puducherry with local intercalation of peaty materials and sands. The persistence of the horizon over a considerable area is said to be suggestive that the area at one time must have been a lagoon. There are evidences to show a gentle submergence along the east coast perhaps during the Pleistocene times. During the period several changes seem to have taken place including the changes of course of certain rivers. According to geomorphologists the straight shore line is also suggestive of some structural dislocation. Shallow bays were formed during the submergence, the limits of which may be traced from the presence of black sticky clays recorded in the area.

The unusual thickness of alluvium near Puducherry (which is stated to exceed 167 meters) is said to indicate that it was part of an extensive lagoon, which has since been silted up and uplifted. Beds of peat at various levels below the surface of the ground have been recorded near Puducherry. The coastal border has a length of 24 Km. and a breadth ranging from four to six hundred meters. Superficially the coast is flat and sandy.

The coastal zone of Puducherry comprises newer and older dunes including saline areas of clayey texture. The other zone is made up of the two plateaus called Podicherry plateau and the Thiruvakkarai plateau composed of geological formation called the "Cuddalore sandstone". The upper layers are made up of red transported ferralitic soil. The Valudavur plain lies between these Plateaus. Marshy depressions are also frequently encountered in the plains of Valudavur. The flat alluvial zone occupies the rest of the Puducherry region.

### **Karaikal Region**

Forming part of fertile delta, the region is completely covered by the distributaries of Kaveri river. Covered completely by a thick mantle of alluvium of variable thickness, the lie of the region is flat having gentle slope towards the Bay of Bengal in the east. It is limited on the north by the Nandalar and on the south east by the Vettar. The group of rocks known as Cuddalore formations is met with in the area contiguous to Karaikal region in Tanjore District.

### **Yanam Region**

The region is bounded on the east and south by the river Godavari which discharges itself into the Bay of Bengal after flowing about 14 km. towards south east. The town of Yanam is located at spot where the River Coringa and Godavari separate to divide the region into two parts, one on the east and the other on the west. The entire region is composed of a flat, monotonous terrain without any distinct topographical feature.

### **Mahe Region**

Mahe is a small area bounded on the south west by the Arabian Sea, on the north by the River Ponniam (Moolakadavu) and on the other sides by a stretch of calcareous hills of medium height which are linked to the ghats by a series of wooded hillocks. The river Mahe which flows towards the west, divides the region into two parts.

## **UT Administration**

Puducherry is a union territory of India, not a separate state, governed directly by the federal authority in New Delhi. Puducherry is among the two union territories (including Delhi) which have the constitutional amendments to have a legislative assembly and a cabinet of ministers headed by a Chief Minister. The Puducherry Municipal Council looks after the civic administration of the city.

The UT is administered by the Lt. Governor who resides at Raj Nivas, the former palace of the French Governor. The Administrator is appointed by the President of India and is responsible for the general administration of the territory. The Central government is more directly involved in the financial well-being of the territory, as against the states where financial administration, given a budgeted central grant is the responsibility to the state governments

## **Agriculture**

Agriculture is one of the most important occupations for the people of Puducherry. About 45% of the total population of the UT depends directly or indirectly on farming. The main crop of this territory is paddy. The plantation wealth of the UT lies in Mahe region mainly. Crops like coconuts, arcanuts, condiments and spices are grown in less quantity. Pulses, groundnut and chillies are other crops grown in Yanam.

The cash crops like Sugarcane, cotton and groundnuts are now grown in various parts of the territory. Most of the areas are irrigated. The major sources of irrigation are tanks and tube wells.

Milk production is another source of income for the rural people. It is organized by the co-operative societies located in different villages. Puducherry is also successful in having a cooperative milk producers' society which pasteurizes the milk and distribute in the entire region under the brand name of "Ponlait".

Fishing is another important occupation for the coastal people as the territory extends a length of 45 km of coastline. There are some 28 sea fishing villages in this region.

### **Culture**

The culture of Puducherry is synonymous with the culture and tradition of Tamil Nadu, Kerala and Andhra Pradesh due to the scattering of the regions of the UT in these states.

Fairs and festivals are essential part of Puducherry's age old culture. Festivals ranging from spiritual to cultural and even gourmet or food are celebrated all through the region with great fervour and enthusiasm.

Puducherry's tradition of art & crafts has been evolved under different colonial era. The creativity is seen among the local people involved in making items related to Terracotta, Miniature Paintings, Batik, Screen printing; producing Incense Sticks, Candles, Greeting Cards, Dinning Mat and Wooden serving mat etc are among other products. Some traditional artisan groups are also involved in making Hammocks, Bags, Garments and Hand knitted woolen garments, etc.

## ECONOMY

Puducherry, a union territory of India has been defined as an administrative unit but its economy does not have an autonomous existence owing to its four separate geographical areas viz. Puducherry and Karaikal in Tamil Nadu, Mahe in Kerala and Yanam in Andhra Pradesh.

The economy of each of these four sub-units is related to its respective state, and has little to do with the rest of the Union Territory as such. The two regions Mahe and Yanam are economically integrated with their respective states Kerala and Andhra Pradesh. Even in the case of Puducherry, the land area is non-contiguous, since there are several enclaves of Puducherry within Tamil Nadu.

The economy of Puducherry can be characterized as an "open" economy with flows of virtually all factors of production including natural resources, labour, capital and technology.

Puducherry's financial flow not only takes place from adjoining states, but also from different parts of the country in various forms for investments, services, etc. There are also flow from outside the country due to both remittances from NRIs and pensions paid by the French Government.

The 'openness' of the economy is also reflected in the movement of goods and services both into and out of Puducherry, particularly to the neighboring states. In the past, the low sales tax rates in the Union Territory led to the diversion of goods to and from Puducherry. However, the imposition of the uniform floor rates will reduce the possibility of such diversion. The impact of this policy will be felt not only on government finances but may be to some extent on economic activity as a whole in the Union Territory.

This union territory is not very rich in mineral resources but has some land under forests. The sea is a major natural resource for the people for fishing which adds to the rural economy.

### **Irrigation & Drainage System in Puducheryr & Karaikal regions**

#### **Puducherry**

In Puducherry region, as per the statistical records of the year 2005-06, the area brought under total cropped area is as 24,256 Ha of which 17,323 Ha are irrigated by means of tube wells. Ground water is the main source of irrigation, which constitutes 100% of total cropped area. Two rivers run into Puducherry region flowing from the neighbouring district of Tamilnadu at the estuary point viz., South Pennaiyar and Gingiyar. Gingiyar, which is otherwise called as Sankaraparani. The two rivers and their branches are not perennials.

The Puducherry region is bestowed with 83 tanks which scattered in all over the region usually fills up during the North East Monsoon. In the back drop of depletion of ground water table, water is stored in the tanks for replenishing the ground water. In such way, tanks are serving only as a recharging mechanism by which groundwater table have enhanced considerably simultaneous with the prevention of intruding seawater in to sweet water aquifers. The water availability from this source for irrigation has been firmly inadequate. Hence, the necessity for more dependency on groundwater has been automatically increasing. As far as Puducherry region is concerned 100% of irrigation activities are undertaken depending upon ground water source. Paddy is the principal crop amongst all the crops cultivated in the wet land for three crop season irrigated my means of tube wells. Ponds exist in all over Puducherry region but they are not used for agricultural activities.



## **Karaikal**

Karaikal region is the deltaic region of this U.T., which is at terminus of Cauvery having the total cropped area of 10187 Ha as per the statistical record of 2005-06 where cultivation activities gain momentum by the surface flow irrigation scheme. There seven tributaries of Cauvery with off take terminal in Tamilnadu finally confluences in Bay of Bengal. These rivers are not perennial. Water flows into this only when Mettur dam constructed at Cauvery basin in Tamilnadu is opened. The release of water from this dam supplies to the Cauvery, Vennar and Grand Anicut. The surplus water goes to Kollidam, Arasalar is a major tributary of Cauvery which bifurcates at Kabisthalam. Further it bifurcates into Nattar and Arasalar at Sakkottai, Kumbakonam. The Nattar branches of into Nattar and Vanjiar. The Arasalar bifurcates at AN Head into Arasalar and Noolar have 1/3 of Ayacut of this region. Kudamurutty is another major irrigation river, which in takes from Cauvery at Pappanasam. Thirumalairajanar in takes at Rajagiri from this river and finally flows into Bay of Bengal. Pravaianar is another branch, which offtakes from at South Puthur and North Puthur run through this region before confluence into the sea. Nandalar is another tributary of Veera Chozhanar which offtakes at Govinda Kazhagam. The Nandalar is having a tail end regulator at Nallathur and confluence into the sea at Chandirapadi in Tamilnadu. Karaikal is mainly depending upon flows into the Cauvery River usually released from Mettur dam in the second week of June and Kallanai dam by third week of June. In Karaikal region canal irrigation is main source of irrigation over which Paddy cultivation is undertaken for three seasons. Ponds exist but they are not used for agricultural activities.

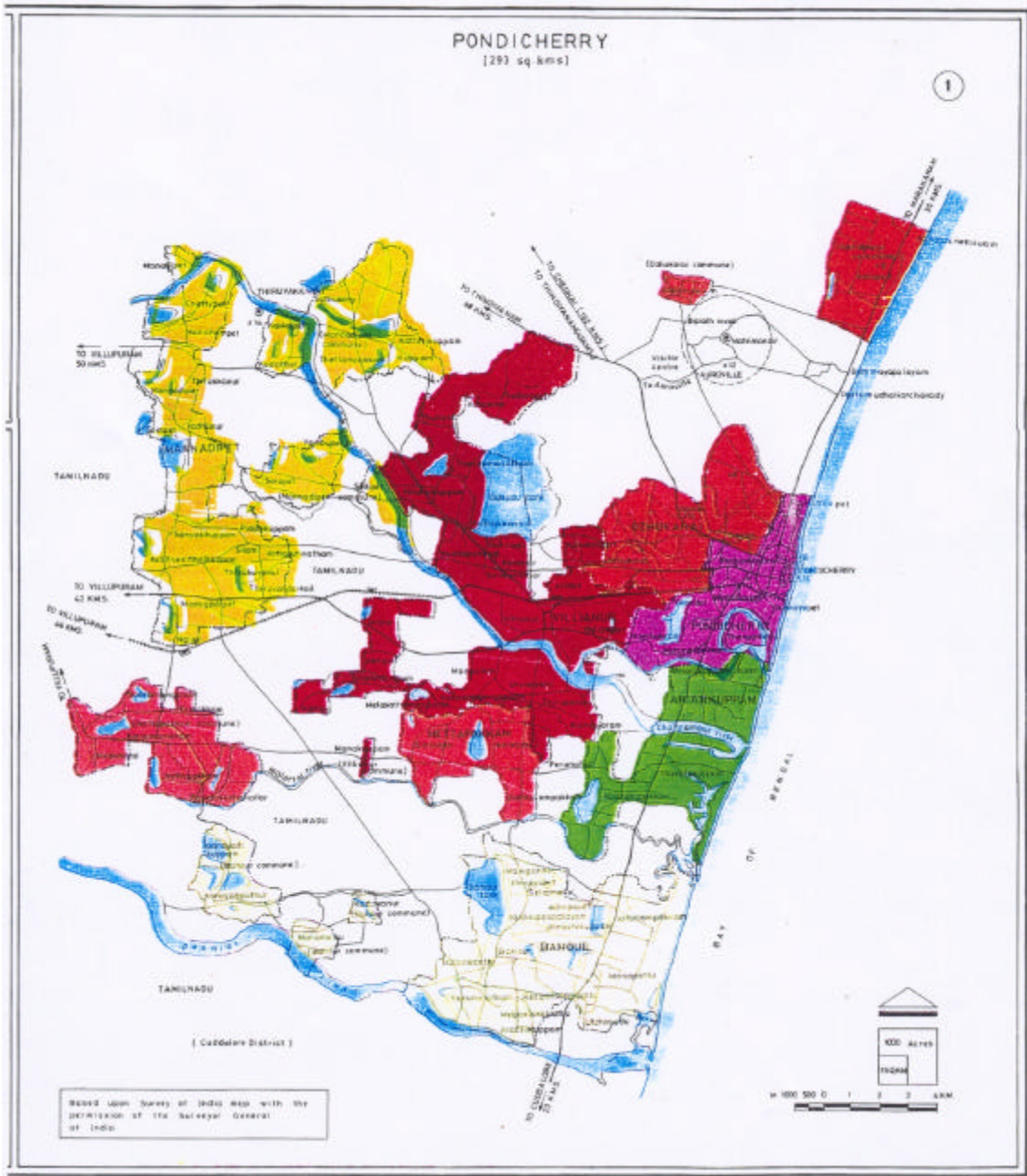

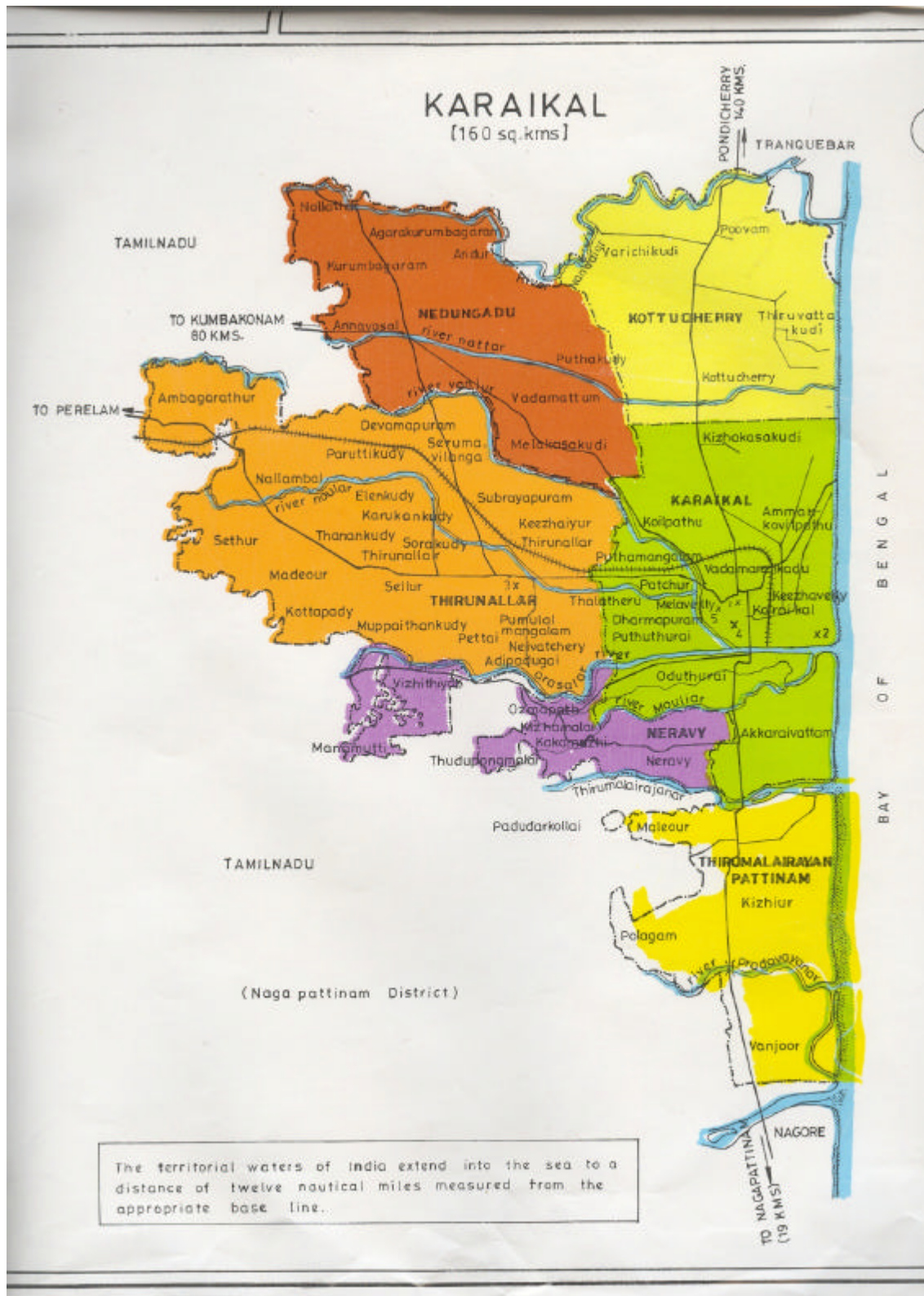

# MAHE

[9 sq.kms]

3



# YANAM

[ 30 sq. kms ]

4

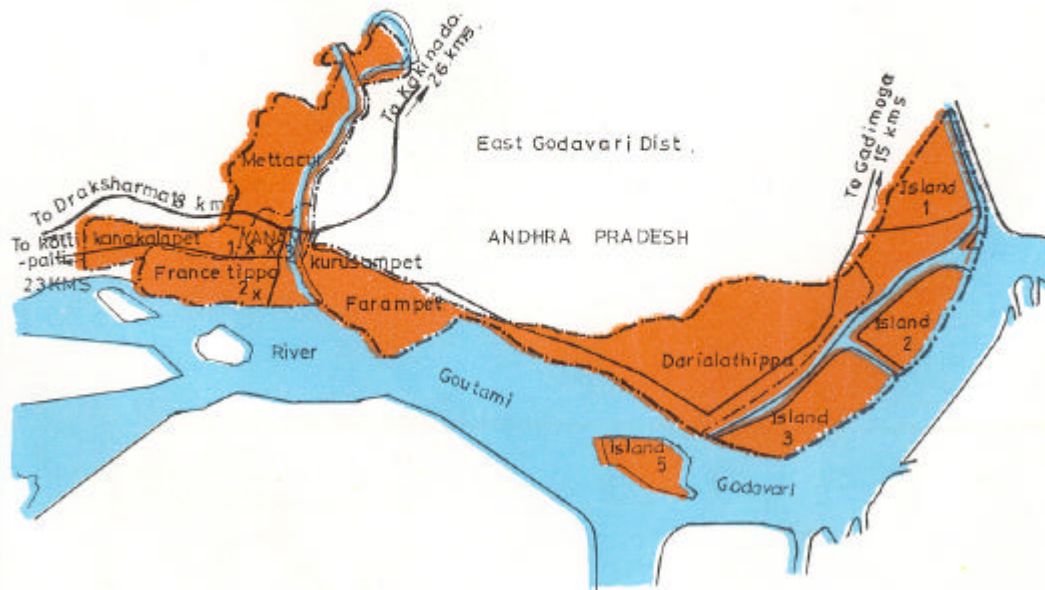

**CHAPTER-III**  
**STATISTICAL DATA**

**VITAL STATISTICS**

|                              |                                                     |
|------------------------------|-----------------------------------------------------|
| Date of formation of UT      | 01.07.1963                                          |
| Area (including all regions) | 480 sq. km                                          |
| Latitude                     | Between 11 46' and 12 30' North                     |
| Longitude                    | between 79 36' and 79 53' East                      |
| Capital                      | Pondicherry                                         |
| Regions (4)                  | Puducherry, Karaikal, Mahe & Yanam                  |
| Total Population (2001)      | 973829                                              |
| Males                        | 486705                                              |
| Females                      | 487124                                              |
| Population Growth Rate       | 20.56%                                              |
| Population Density           | 2029 per sq. km                                     |
| Sex Ratio                    | 1001 females per 1000 males                         |
| Literacy Rate (2001)         | 81.49%                                              |
| Per capita income            | Rs 11677                                            |
| Average Rainfall             | 998 mm                                              |
| Temperature                  | Max. 31.90°C ; Min. 24.50°C                         |
| Best Time to Visit           | March to October                                    |
| Climate                      | Tropical                                            |
| Time zone                    | IST (UTC+5:30)                                      |
| Languages spoken             | Tamil, English, Malayalam, Telugu, French,<br>Hindi |
| Road length (total)          | 2251Kms                                             |

## RAIN FALL

The knowledge of past experience is more essential to tackle the present situation. The statistical data is helpful in predicting the situation. The rainfall data for the past 10 years is as follows: -

| YEAR | PUDUCHERRY<br>mm | KARAI KAL<br>mm | MAHE<br>mm | YANAM<br>mm |
|------|------------------|-----------------|------------|-------------|
| 1998 | 2043             | 1680            | 3384       | 2056        |
| 1999 | 1432             | 1042            | 2558       | 1131        |
| 2000 | 1122             | 1006            | 2432       | 594         |
| 2001 | 935              | 1397            | 2939       | 1135        |
| 2002 | 1086             | 1299            | 3128       | 839         |
| 2003 | 1067             | 1140            | 2627       | 1089        |
| 2004 | 1296             | 2012            | 3149       | 793         |
| 2005 | 1564             | 1673            | 2792       | 1241        |
| 2006 | 1247             | 1056            | 3608       | 1603        |
| 2007 | 1091             | 1354            | 4255       | 1022        |

## DETAILS OF RIVER SYSTEM

### Puducherry Region

| Sl. No. | Name of the River | Total length (km) | Unprecedented flood level (Height in mts) | Highest flood level (Height in mts) | Moderate flood level (Height in mts) | No. of breaches occurred on river banks |
|---------|-------------------|-------------------|-------------------------------------------|-------------------------------------|--------------------------------------|-----------------------------------------|
| 1.      | Gingee River      | 34.00             | 2.60                                      | 2.25                                | 1.20                                 | Nil                                     |
| 2.      | Pennaiyar         | 6.00              | 2.40                                      | 2.10                                | 1.50                                 | Nil                                     |
| 3.      | Guduvaiuyar       | 19.30             | 1.30                                      | 1.00                                | 0.50                                 | Nil                                     |
| 4.      | Pambaiyar         | 13.00             | 1.50                                      | 1.00                                | 0.70                                 | Nil                                     |
| 5.      | Malatar           | 10.00             | 2.30                                      | 1.95                                | 1.20                                 | Nil                                     |

### Karaikal region

| Sl. No. | Name of the river  | Total length in Km | Channels Length in mts | Ayacut in Acres | N.S.L. level | N.S.L. Discharge in C/S |
|---------|--------------------|--------------------|------------------------|-----------------|--------------|-------------------------|
| 1       | Nandalar           | 15.165             | 23920                  | 4448+311 (TN)   | 1.90M        | 106 C/S (99+&TN)        |
| 2.      | Nattar             | 12.600             | 55178                  | 3395+374 (TN)   | 0.45M        | 105 C/S (92+13TN)       |
| 3.      | Vanjiar            | 12.300             | 16600                  | 2825            | 5.0"         | 63 C/S                  |
| 4.      | Noolar             | 16.620             | 74945                  | 9301            | 4'6"         | 208 C/S                 |
| 5.      | Arasalar           | 11.76              | 7500                   | 119             | 0.90M        | 6 C/S                   |
| 6.      | Thirumalair ajanar | 10.220             | 28000                  | 5815            | 1075M        | 155 C/S                 |
| 7.      | Pravadayan ar      | 3.350              | 4800                   | 904             | 1.500M       | 20 C/S                  |
|         | Total              | 82.015             | 210.943                | 27105           | 27121        |                         |



**Details of irrigation tanks in Puducherry region**

| Sl. No. | Tank No. | Name of Tank          | System / Non-system | Ayacut Area (Ha) | Water Spread Area (Ha) | Capacity of tank (Mcft) | FTL (Mts.) | No. of Sluice |
|---------|----------|-----------------------|---------------------|------------------|------------------------|-------------------------|------------|---------------|
| 1       | 1        | Alankuppam Tank       | NS                  | 20.64            | 8.57                   | 2.15                    | 2.20       | 1             |
| 2.      | 13       | Katteri Puduthangal   | S                   | 40.99            | 4.10                   | 4.38                    | 2.00       | 2             |
| 3.      | 14       | Katteri Pazhathangal  | S                   | 17.71            | 3.42                   | 6.00                    | 1.80       | 1             |
| 4.      | 15       | Kuppam tank           | NS                  | 47.34            | 3.75                   | 6.85                    | 2.10       | 3             |
| 5.      | 16       | Katterikuppam Tank    | S                   | 94.97            | 49.80                  | 6.50                    | 2.95       | 4             |
| 6.      | 17       | Suthukeny Otteri      | NS                  | 75.36            | 7.59                   | 15.80                   | 1.40       | 3             |
| 7.      | 18       | Thethampakkan Tank    | S                   | 13.49            | 8.90                   | 10.25                   | 2.00       | 2             |
| 8.      | 19       | Suthukeny Perieri     | NS                  | 94.74            | 25.80                  | 19.00                   | 2.70       | 3             |
| 9.      | 7        | Thondamanatham Tank   | S                   | 51.07            | 35.79                  | 12.00                   | 2.20       | 6             |
| 10.     | 8        | Kadaperi Tank         | NS                  | 34.98            | 15.66                  | 5.65                    | 2.50       | 2             |
| 11      | 11       | Sedrapet perieri      | NS                  | 37.12            | 18.62                  | 15.00                   | 2.70       | 2             |
| 12.     | 12       | Sedrapet sitheri      | NS                  | 10.95            | 5.98                   | 4.50                    | 2.70       | 1             |
| 13      | 6        | Ousteri Tank          | S                   | 1537.64          | 802.80                 | 540.00                  | 3.50       | 7             |
| 14.     | 9        | Thuthipet Tank        | NS                  | 17.418           | 9.44                   | 9.50                    | 2.40       | 1             |
| 15.     | 10       | Karassur Tank         | NS                  | 23.46            | 16.76                  | 12.00                   | 2.00       | 2             |
| 16.     | 30.      | Vadhanur Tank         | S                   | 164.73           | 106.37                 | 28.00                   | 3.10       | 5             |
| 17.     | 22       | Chettipet Tank        | S                   | 26.48            | 6.89                   | 12.30                   | 1.50       | 2             |
| 18.     | 24       | Koonichampet Pudueri  | S                   | 84.64            | 15.02                  | 5.00                    | 2.60       | 4             |
| 19.     | 25       | Koonichampet Pazheri  | S                   | 32.07            | 16.12                  | 4.60                    | 2.80       | 3             |
| 20.     | 26       | Mannadipet Tank       | S                   | 11.69            | 4.17                   | 2.00                    | 1.80       | 1             |
| 21.     | 20       | Kaikalapet Tank       | S                   | 11.34            | 3.42                   | 2.00                    | 3.00       | 3             |
| 22      | 21       | Kodathu Tank          | S                   | 28.72            | 5.60                   | 6.00                    | 2.00       | 2             |
| 23.     | 23       | Manalipet Tank        | NS                  | 7.82             | 4.30                   | 0.78                    | 1.80       | 1             |
| 24.     | 27       | Thirukkanur Periyaeri | S                   | 63.77            | 18.43                  | 13.00                   | 2.00       | 1             |

| Sl. No. | Tank No. | Name of Tank           | System / Non-system | Ayacut Area (Ha) | Water Spread Area (Ha) | Capacity of tank (Mcft) | FTL (Mts.) | No. of Sluice |
|---------|----------|------------------------|---------------------|------------------|------------------------|-------------------------|------------|---------------|
| 25.     | 28       | Thirukkanur Chinnery   | S                   | 20.20            | 18.32                  | 3.50                    | 2.00       | 3             |
| 26.     | 29       | Sompert Tank           | S                   | 25.92            | 25.95                  | 13.50                   | 2.00       | 2             |
| 27.     | 31       | Sorapet Perieri        | NS                  | 87.00            | 20.82                  | 23.90                   | 1.60       | 3             |
| 28.     | 32       | Sorapet Pudueri        | NS                  | 9.31             | 5.20                   | 3.85                    | 1.50       | 1             |
| 29.     | 33       | Vambupet               | NS                  | 39.31            | 11.07                  | 10.27                   | 1.30       | 3             |
| 30      | 63       | Kariamanickam Tank     | NS                  | 46.81            | 12.43                  | 5.63                    | 1.15       | 3             |
| 31.     | 57       | Sivaranthagam Tank     | S                   | 46.35            | 8.07                   | 10.30                   | 1.00       | 3             |
| 32.     | 58       | Kilur Tank             | NS                  | 5.17             | 1.94                   | 0.40                    | 1.00       | 1             |
| 33.     | 46       | Abizhegapakkam Tank    | S                   | 308.90           | 42.43                  | 53.00                   | 2.30       | 5             |
| 34      | 49       | Perungalur Perieri     | NS                  | 14.50            | 3.47                   | 0.54                    | 1.40       | 2             |
| 35.     | 50       | Perungalur Chinnaeri   | NS                  | 14.51            | 2.85                   | 2.04                    | 1.40       | 2             |
| 36.     | 51       | Korkadu Tank           | S                   | 202.97           | 65.26                  | 48.20                   | 1.50       | 3             |
| 37.     | 52       | Embalam Vakraneri      | S                   | 81.69            | 14.97                  | 16.00                   | 1.00       | 2             |
| 38.     | 53       | Embalam Sitheri        | S                   | 48.09            | 1.52                   | -                       | -          | 3             |
| 39.     | 56       | Embalam Vannaneri Tank | S                   | 43.59            | 13.89                  | 9.00                    | 1.47       | 2             |
| 40      | 34       | Sanniyasikuppam Tank   | S                   | 5.06             | 4.10                   | 0.70                    | 1.50       | 1             |
| 41.     | 35       | Pidarikuppam Tank      | S                   | 5.06             | 4.10                   | 0.75                    | 1.50       | 1             |
| 42.     | 36       | Thiruvandar Koil Tank  | S                   | 75.32            | 16.45                  | 2.20                    | 2.30       | 2             |
| 43      | 38.      | Madagadipet Tank       | S                   | 87.89            | 20.93                  | 6.50                    | 1.60       | 3             |
| 44.     | 39.      | Nallur Tank            | S                   | 51.31            | 25.54                  | 11.00                   | 2.65       | 2             |
| 45.     | 40       | Ariyur Tank            | NS                  | 21.40            | 7.90                   | 0.54                    | 1.50       | 3             |
| 46.     | 41       | Pangur Tank            | NS                  | 31.05            | 6.27                   | 1.20                    | 1.50       | 3             |

| Sl. No. | Tank No. | Name of Tank                      | System / Non-system | Ayacut Area (Ha) | Water Spread Area (Ha) | Capacity of tank (Mcft) | FTL (Mts.) | No. of Sluice |
|---------|----------|-----------------------------------|---------------------|------------------|------------------------|-------------------------|------------|---------------|
| 47.     | 42       | Mangalam Tank                     | NS                  | 30.59            | 2.93                   | 6.50                    | 1.40       | 2             |
| 48.     | 43       | Uruvaiyar Tank                    | NS                  | 33.45            | 3.08                   | 7.00                    | 1.40       | 2             |
| 49.     | 44       | Thirukanchi Tank                  | S                   | 15.45            | 3.49                   | 6.00                    | 1.27       | 2             |
| 50.     | 45       | Kilagragaram Tank                 | S                   | 21.88            | 1.11                   | 3.00                    | 1.50       | 2             |
| 51      | 47       | Mannapathangal of Karikalpkm Tank | S                   | 11.78            | 1.10                   | 1.50                    | 0.40       | 1             |
| 52.     | 48.      | Karikalampakkam Tank              | S                   | 82.95            | 4.33                   | 12.50                   | 1.40       | 2             |
| 53      | 37       | Thirubuvanai Tank                 | S                   | 31.08            | 6.02                   | 3.50                    | 1.60       | 2             |
| 54      | 54       | Melsathamangalam Tank             | S                   | 88.34            | 25.50                  | 9.30                    | 1.00       | 1             |
| 55      | 55       | Keezsathamangalam Tank            | S                   |                  |                        | 6.80                    | 1.70       | 1             |
| 56.     | 59       | Pandacholanallur Tank             | S                   | 125.61           | 24.06                  | 8.90                    | 2.20       | 3             |
| 57.     | 60       | Nettapakkam Tank                  | S                   | 61.71            | 29.87                  | 12.00                   | 2.70       | 2             |
| 58.     | 61       | Eripakkam Tank                    | NS                  | 26.67            | 5.90                   | 2.20                    | 1.00       | 3             |
| 59.     | 62       | Suramangalam Tank                 | NS                  | 15.63            | 8.03                   | 3.00                    | 1.10       | 1             |
| 60.     | 64       | Maducarai Tank                    | S                   | 88.63            | 15.67                  | 14.50                   | 2.50       | 3             |
| 61.     | 90       | Kalitheerthalkuppam Tank          | NS                  | 39.91            | 10.68                  |                         |            | 3             |
| 62.     | 83       | Keelparaikalpet Tank              | S                   | 69.49            | 8.05                   | 18.30                   | 1.15       | 2             |
| 63      | 81       | Manapet Tank                      | S                   | 79.54            | 22.67                  | 7.42                    | 1.50       | 5             |
| 64.     | 82       | Utchimedu Tank                    | S                   | 26.37            | 5.10                   | 15.00                   | 0.90       | 3             |
| 65      | 84       | Melparikalpet Tank                | S                   | 39.86            | 6.60                   | 9.50                    | 1.50       | 2             |
| 66.     | 85       | Arachikuppam Tank                 | S                   | 22.73            | 5.13                   | 6.00                    | 1.10       | 4             |

| Sl. No. | Tank No.  | Name of Tank                           | System / Non-system | Ayacut Area (Ha) | Water Spread Area (Ha) | Capacity of tank (Mcft) | FTL (Mts.) | No. of Sluice |
|---------|-----------|----------------------------------------|---------------------|------------------|------------------------|-------------------------|------------|---------------|
| 67.     | 89        | Bahour Sitheri                         | S                   | 23.48            | 5.65                   |                         |            | 1             |
| 68.     | 73        | Aranganur Tank                         | S                   | 20.44            | 2.96                   | 26.00                   | 1.70       | 1             |
| 69.     | 74        | Seliamedu Tank                         | S                   | 27.56            | 4.59                   | 9.00                    | 1.00       | 2             |
| 70.     | 75        | Adingapet Tank                         | S                   | 36.60            | 2.00                   | 26.00                   | 1.50       | 1             |
| 71      | 76        | Pinnatchikuppam Tank                   | S                   | 27.47            | 1.15                   | 9.00                    | 1.00       | 1             |
| 72.     | 77        | Kirumambakkam Tank                     | S                   | 203.39           | 65.25                  | 43.00                   | 1.75       | 6             |
| 73.     | 80/<br>79 | Kudiyirupupalayam & Pirivupalayam Tank | S                   | 17.63            | 2.41                   | 9.00                    | 1.00       | 2             |
| 74.     | 69        | Manamedu Tank                          | S                   | 69.31            | 7.63                   | 10.80                   | 2.60       | 2             |
| 75.     | 70        | Kaduvanur Tank                         | S                   | 8.73             | 19.55                  | 5.40                    | 2.40       | 1             |
| 76.     | 71        | Ottanthangal Tank                      | S                   | 19.92            | -                      | 1.00                    | 2.00       | Nil           |
| 77.     | 86        | Kuruvinatham Tank                      | S                   | 13.69            | 9.58                   | 15.00                   | 1.25       | 1             |
| 78.     | 87        | Irulansandai Tank                      | S                   | 135.13           | 5.70                   | 27.50                   | 1.20       | 3             |
| 79.     | 65        | Panayadikuppam Sitheri Tank            | S                   | 12.67            | 0.76                   | 2.50                    | 1.80       | 2             |
| 80.     | 66        | Panayadikuppam Perieri Tank            | S                   | 80.06            | 65.91                  | 16.00                   | 2.40       | 4             |
| 81      | 67        | Karaiyambuthur Odaperi                 | S                   | 89.47            | 91.44                  | 19.00                   | 3.90       | 4             |
| 82.     | 68        | Karaiyambuthur Vannaneri               | S                   | 31.70            | 18.58                  | 6.50                    | 1.00       | 3             |
| 83.     | 72        | Bahour Tank                            | S                   | 728.98           | 321.55                 | 193.50                  | 3.60       | 8             |

DETAILS OF ROADS & BRIDGES IN PUDUCHERRY  
AND KARAIKAL DISTRICTS

| Sl. No. | Road classification | Total Length of road in Kms |          | No. of Bridges with details |          |
|---------|---------------------|-----------------------------|----------|-----------------------------|----------|
|         |                     | Puducherry                  | Karaikal | Puducherry                  | Karaikal |
| 1.      | National Highways   | 41.628                      | 21.400   | 10                          | 7        |
| 2.      | State Highways      | 36.277                      | 0.525    | 13                          | 0        |
| 3.      | District Roads      | 179.401                     | 67.736   | 18                          | 9        |
| 4.      | Rural Roads         | 183.038                     | 98.759   | 3                           | 7        |

LOSS OF HUMAN LIFE DUE TO NATURAL CALAMITIES

| Year | Details of calamity                                      | No. of death                         |
|------|----------------------------------------------------------|--------------------------------------|
| 2004 | Tsunami tragedy                                          | 601                                  |
| 2005 | Heavy rain/flood in Puducherry during North east monsoon | 5                                    |
| 2006 | -                                                        | Nil                                  |
| 2007 | Due to Whirl wind occurred on 14.05.2008                 | 4                                    |
|      | Cyclone at Yanam during the month of August 2007         | 2 (1-dead and 1 missing feared dead) |

## CHAPTER-IV

### Vulnerable Areas (Flood, Cyclone)

Vulnerability is defined as “the extent to which a community, structure, service, or geographic area is likely to be damaged or disrupted by the impact of particular hazard, on account of their nature, construction and proximity to hazardous terrain or a disaster prone areas”. The concept of vulnerability therefore leads to calculation of risk. Risk management would therefore mean the level of social and economic ability to cope with the resulting event in order to resist major disruption or loss. This susceptibility and vulnerability to each type of threat will depend on its respective differing characteristics.

The rainfall data and water holding capacity of different tanks mentioned in the previous chapter give a knowledge to what extent the community withstand the flood situation. But it is not predictable in respect of low lying areas where the habitation exists as the situation not only depends on the rainfall but to what extent the area has been facilitated in draining the rainwater. Therefore in order to have periodical maintenance and to monitor the situation during rainy season list of low lying areas is given in the Annexure - V.

Those vulnerable have to be given top priorities, immediate relief and rehabilitation has to be effected without much delay. Preparedness and prevention measures are cast upon more particularly on PWD and Local Administration Department and their duties and responsibility are enunciated in the various chapter in this manual.

## CHAPTER –V

### CONTINGENCY PLAN

The emergency planning and implementation fall in the domain of the State Governments. The various States have contingency Plan for emergency related to various calamity such as Flood, Cyclone, Earth Quake etc., Planning and preparing the community for any particular disaster is more essential. So that the sudden onset of any disaster can be taken effectively. Therefore, this Contingency Plan is more concentrate on flood and cyclone.

#### Contingency Action Plan – Action points

A Contingency Action Plan covers the following issues: -

##### I Steps required to be taken before the disaster

- ? Identification of vulnerable areas
- ? Monitoring and setting up of control rooms
- ? Warnings dissemination
- ? Arrangements for relief camps
- ? Arrangements for food, essential commodities, medical facilities, veterinary care, drinking water, transport.
- ? Arrangements of funds
- ? Alerting of administration, police and army authorities
- ? Community preparedness

##### II Steps to be taken during the disaster

- ✗ Immediate evacuation
- ✗ Setting up of relief camps
- ✗ Handling of relief
- ✗ Monitoring and reporting
- ✗ VIP visits

##### III Steps to be taken immediately after the disaster

- o Disposal of dead bodies and carcasses
- o Cleaning of Debris, water etc.,
- o Disbursement of relief assistance

##### IV Steps to be taken for reconstruction

- ✗ Closure of relief camps
- ✗ Restoration of infrastructure
- ✗ Recognition of good work
- ✗ Feedback for future.

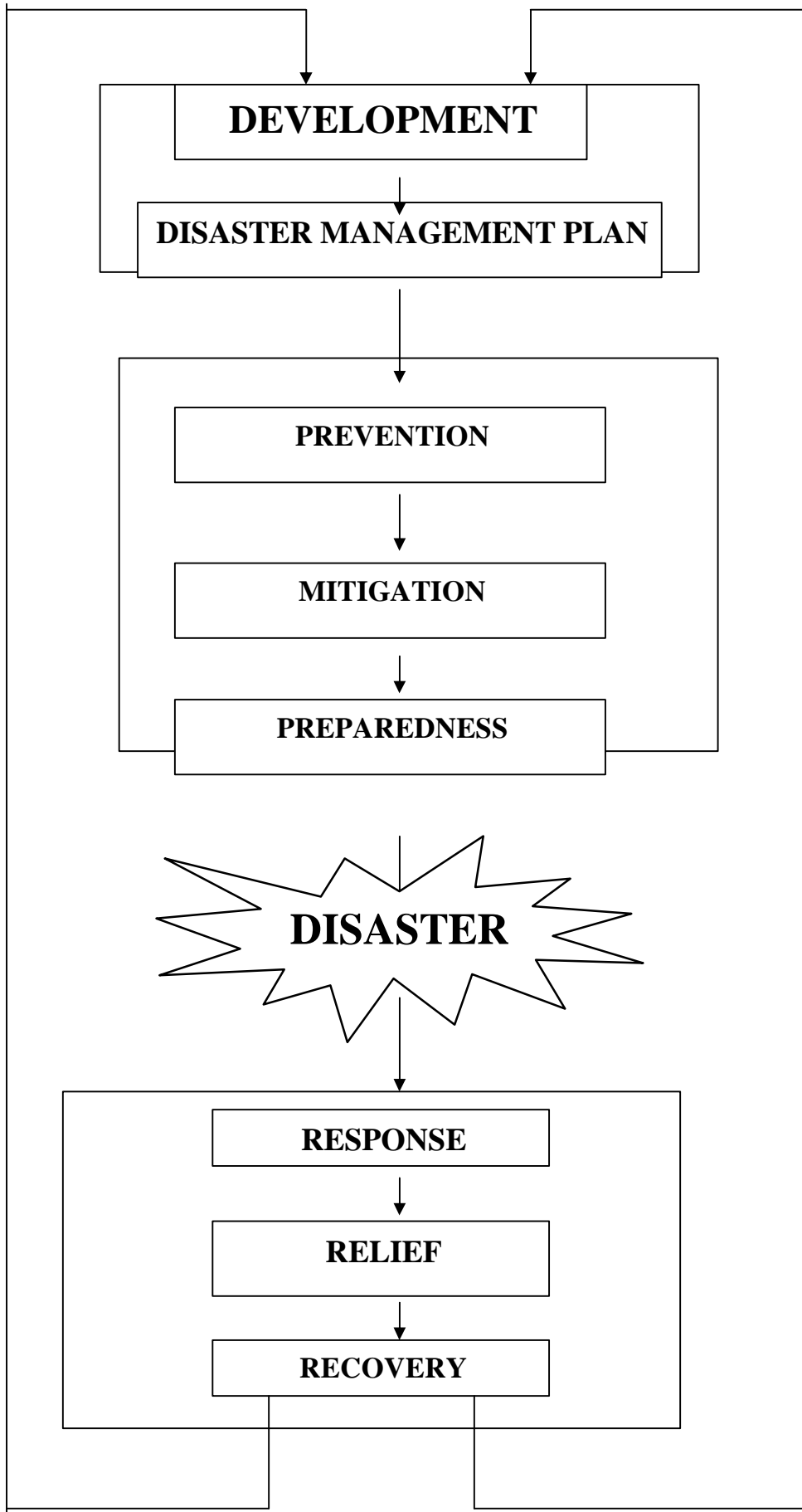



## EMERGENCY OPERATION CENTRE

The policy of the Govt. of India emphasises on sustainable disaster risk reduction in all states/UTs by building capacities at all levels to institutionalize disaster risk management in the country. For strengthening the overall capacities for emergency/disaster response in the country, the Govt. of India is systematically assessing the existing systems at the national, state and district levels. One of the major challenges faced by the emergency responses managers at all levels is the fact that in the event of a disaster the existing communication network with the affected areas invariably becomes a casualty. The disruption of regular information-exchange about the disaster-related situation adversely impacts both the pace and level of rescue and relief activities, which are crucial in saving many precious lives.

The EOC is the physical location where an organization comes together during emergency to coordinate response and recovery actions and resources. The EOC will monitor hazards, disseminate accurate warning and coordinate response when the disaster strikes. The EOC is established to act as a resource centre for emergency response in the event of any disaster. It would be provided with workstations and communication equipments for management of emergencies.

The U.T. of Puducherry has established Emergency Operation Centre (EOC) at State Level and at the District Level as per the directions of Ministry of Home Affairs, New Delhi. Since, the construction and establishment of full-fledged Emergency Operation Centre (EOC) for State and District level will take some times, temporary State and District Levels Emergency Operation Centres have been set up in the following locations namely,

State Level EOC – I I nd Floor, Chief Secretariat  
(opposite to the Chamber of Relief and Rehabilitation  
Commissioner), Puducherry.  
Emergency Response No.: 0413-2233325

District Level EOC - Collectorate, I Floor, Revenue Complex,  
Puducherry Pudhupalayam, Puducherry -13.  
Emergency Response No.: 1070 (Toll Free)  
0413-2231217

Karaikal - Collectorate, Karaikal  
Emergency Response No. 1070 (Toll Free)  
04368-222467

Thiru K. Veeramany, Deputy Tahsildar, will be the in-charge of the State Level EOC functioning at Chief Secretariat and Thiru P. Rajendiran Deputy Tahsildar, for the District Level EOC functioning at Collectorate, Puducherry. The duties of the in-charge of EOCs are as follows: -

- (i) Communication networking – Receiving information from the reliable agencies such as MHA, IMD, INCOI S etc.,
- (ii) Inter – departmental co-ordination.
- (iii) Maintaining I nventory Resources of all line departments.
- (iv) Receiving and disseminating warning, alert, etc. to the Communities
- (v) Access to Vulnerable areas in terms of communication.
- (vi) Ensure the ready reckoner of EOC materials.
- (vii) Maintaining the concurrence directory of important contact numbers.
- (viii) A databank of resources, action plans, district disaster management plan, community preparedness plan would be maintained at EOC.
- (ix) Maps indicating vulnerable areas identified shelters, communication link system with state Govt. and inter and intra district departments would strengthened.
- (x) Inventory of manpower resources with address, telephone number of key contact persons has been maintained.
- (xi) EOC have to identify desk arrangements during disaster situations.
- (xii) Frequently required important phone numbers would be displayed on the walls so that they can be referred whole other phones and addresses would be kept under a easy-retrieval and cross-referring system.
- (xiii) Maintaining daily weather report.

## **DISTRICT CONTINGENCY PLAN - ACTION POINTS:**

### **FLOOD**

Pre-flood arrangements: -

- ✍ Convening a Meeting of the District Level Committee on Natural Calamities;
- ✍ Functioning of the Control Rooms;
- ✍ Closure of past breaches in river and canal embankments and guarding of weak points;
- ✍ Rain-recording and submission of rainfall reports;
- ✍ Communication of gauge-readings and preparation of maps and charts;
- ✍ Dissemination of Water Commission, Flood Forecasting Organisation;
- ✍ Deployment of boats at strategic points;
- ✍ Use of power boats;
- ✍ Installation of temporary Police Wireless and telegraph lines in flood prone areas;
- ✍ Arrangement for keeping telephone and telegraph lines in order;
- ✍ Storage of food in interior, vulnerable strategic and key areas;
- ✍ Arrangements of dry food stuff and other necessities of life;
- ✍ Arrangements for keeping the drainage system desilted and properly maintained;
- ✍ Agricultural measures;
- ✍ Veterinary measures;
- ✍ Selection of flood shelters;
- ✍ Advance arrangements for army assistance;
- ✍ Training in flood relief work;
- ✍ Organization of relief parties;
- ✍ Other precautionary measures; and
- ✍ Alternative drinking water supply arrangements.

### **ARRANGEMENT DURING AND AFTER FLOODS**

- ✍ Organizing shelter for the people in distress in case the efforts of the civil authorities are considered inadequate, Army assistance should be requisitioned.
- ✍ Relief measures by non-official and voluntary organizations may be enlisted as far as possible.
- ✍ Organize relief camps.
- ✍ Provision of basic amenities like drinking water, sanitation and public health care and arrangements of cooked food in the relief camps.
- ✍ Making necessary arrangements for air dropping of food packets in the marooned villages through helicopters.

- ✍ Organizing enough relief parties to the rescue of the marooned people within a reasonable time limit.
- ✍ Establish alternate communication links to have effective communication with marooned areas.
- ✍ Organizing controlled kitchens to supply foods initially at least for 3 days.
- ✍ Organizing cattle camps, if necessary, and provide veterinary care, fodder and cattle feed to the affected animals.
- ✍ Grant of emergency relief to all the affected people.
- ✍ Submission of daily reports and disseminate correct information through mass media to avoid rumors.
- ✍ Rehabilitation of homeless.
- ✍ Commencement of agricultural activities-desiltation, resowing.
- ✍ Repairs and reconstruction of infrastructure facilities such as roads, embankments, resettlement of flood prone areas.
- ✍ Health measures,
- ✍ Relief for economic reconstruction.

#### **Preventive aspects**

- ✍ Is it possible to prevent a disaster like flood and drought? If so, have measures been taken to prevent such an eventuality.
- ✍ If the area under the jurisdiction of the appropriate authority is clearly earmarked for different calamities, their vulnerability analysis and zoning need to be done at all levels - District, Block, Panchayat and urban areas.

#### **Preparedness aspects**

- ✍ Warning system – from where the information will come, how will be disseminated by what mode – media, TV, Radio, Hooters, Local Announcement, by beat of Drums etc.
- ✍ Who in the system is to do what? Assignment of specific roles to each.
- ✍ Evacuation procedures and pre-identified places for camps etc., source of food water, health care, safety of abandoned localities etc.
- ✍ Command and control mechanism including how and when to set up control room
- ✍ Taking care of the old, indigent and others
- ✍ Who will need help in case of calamity
- ✍ Role of NGOs and CBOs and other Volunteer agency
- ✍ Awareness campaigns do's and don'ts at the time given calamity.

## **Action during calamity and Rehabilitation aspect**

- ✍ Upon warning of impending calamity or on the occurrence of a calamity, activate control room for inflow of information and establish a clear line of control for efficient management of the calamity.
- ✍ On whose order to activate the Action Plan
- ✍ Render Relief – when and how to call Armed Forces help
- ✍ Restore Communication of damaged/affected.
- ✍ Action for rehabilitation and earliest restoration of normalcy.

All these aspects, which need to be covered at the preparedness stage, have rarely been seen to be part of a Plan, the situation is left to the local authorities to handle with whatever resource they can marshal. It has been seen and commented upon by several study teams that the level of requisite preparedness to meet a calamity was often left much to be desired.

The main flaw could be that while the revenue administration was fully geared to situation like drought/acute scarcities, where there was enough time to prepare and provide relief and succour, the same is not true with regard to the other contingencies which are emergent in nature like floods, earthquakes, etc. Systems ethos change slowly while the situation warranting a change have moved faster thus leaving the system far behind in the matter of preparedness.

It is time that all the state which are vulnerable to a calamity or more than one calamity draws out a preparedness plan/action plan to meet a given calamity. Since, the requirements are different, action plans against each calamity has to be different even when the machinery and support organization to implement the plan may be the same.

## **Important Relief Measures At District Level**

**The Relief measures listed out in the contingency plans are as follows:**

### 1. Establishment of Control Room

Immediate after receipt of warning or otherwise of an impending disaster the first part of the action taken by the district administration is to establish a control room.

### 2. Administration of Relief

District is the primary level with requisite resources to respond to any natural calamity, through the issue of essential commodities group assistance to the affected people damage assessment and administrating appropriate rehabilitation and restoration measures.

### 3. Military Assistance

If the district administration feels that the situation is beyond its control, then immediate military assistance may be sought to carry out the relief operations.

### 4. Medical Care

Specialized Medical Care may be required to help the affected population. Besides, preventive medicine may have to be administered to prevent outbreak of diseases.

### 5. Epidemics

In the relief camps set up for the affected population, there is likelihood of epidemics from a number of sources. The strategy should be to subdue such sources and immunize the population against them.

### 6. Salvage

A major effort is needed to salvage destroyed structure and property. Essential services like communications, roads, bridges, electricity would have to be repaired and restored for normalization of activities.

## 7. Corpse/Carcasses Disposal

Disposal of dead bodies is to be carried out as part of the operation to prevent outbreak of epidemics.

## 8. Outside Relief

During disaster situations-considerable relief flows in from outside, thus there is an immediate need to co-ordinate the relief flow so that the maximum coverage is achieved and there is no duplication of work in the same area.

## 9. Special Relief

Along with compensation doles, essential items may have to be distributed to the affected population to provide for temporary sustenance.

## 10. Information

Information flow and review is essential part of the relief exercises, constant monitoring is required to assess the extent of damage which forms the basis of further relief to the affected area.

## CHAPTER VI

### PREVENTION, PREPAREDNESS AND MITIGATION PLAN

#### PREVENTION PLAN

Crisis management is an integrated task involving all the departments of this Administration with holistic approach towards prevention, preparedness, mitigation, response and relief strategies.

Measures for prevention and preparedness should, as far as possible, be taken-up before the onslaught of natural calamity. The following are the preventive strategies enunciated for effective management of any natural calamity.

- a) *The P.W.D., & L.A.D* should check that all the rivers, streams, lakes be made accessible by providing suitable motor way for constant monitoring of the flow of water and the potential areas which may require additional embankment or revetments should be attended to on priority. Significant breaches along the waterways during earlier calamities need to be monitored closely with sufficient men and material. All the roads and bridges including culverts should be thoroughly inspected and roadworthiness/ stability be ensured. Alternative arrangements should be made for weak bridges and culverts, in order to ensure smooth traffic. Roadside channels should also be inspected and desilted to avoid damages to roads.
- b) *The Electricity Department, Department of Telegraph and B.S.N.L.* should thoroughly inspect the roadside communication/ electrical poles/lines for defects and rectify them. Any potential trees / branches that may damage the communication lines/electrical lines should be identified and trimmed or removed.
- c) *The Health Department* should ensure that all Primary Health Centers and Community Health Centers, be equipped with all



the required medicines, vaccines and medical staff in proportion to the vulnerable population. Adequate mobile dispensary vans and ambulances should be kept in alert. Preventive vaccines for epidemics should be stocked in adequate quantity. Chlorination of drinking water should be ensured, since floods and cyclones involve water, with the possibility of outbreak of epidemic diseases.

- d)                With past experience the *Department of Revenue & Disaster Management* should identify the low lying and vulnerable areas and the population of such places must be warned to be alert and to be ready to move to the cyclone shelters or to safer areas or to the relief camps in case of warning of disaster.
  
- e)                *The Department of Civil Supplies & Consumer Affairs* should make arrangements for creation of buffer stock of food grains by making required withdrawal from the Food Corporation of India. Also adequate quantities of Kerosene and diesel should be procured and made available through the Fair Price Shops.
  
- f)                *Department of Agriculture* should take steps to publicise precautionary measures to be taken to save the standing crops in the vulnerable areas. Farmers should be encouraged to have platforms in their fields to stock the crops. Desilting of public and private irrigation channels should be ensured for quick drainage of paddy fields.
  
- g)                *Fisheries & Fishermen Welfare Department* shall alert all the coastal villages and hamlets about the impending natural calamity and advice the fishermen not to venture into sea till normalcy is restored.
  
- h)                *Department of School Education* shall keep all schools ready for accommodating the evacuees and keep the Central Kitchens to function round the clock with in charge of the centers. NCC and NSS students shall also be grouped to send them for relief works.

- i) *Transport Department* should keep ready the list of sufficient number of earthmoving vehicles, transportation vehicles such as trucks, tractors, tippers, proclains, mini buses etc. Further, all the listed vehicles allocated in connection with calamity has to be kept in roadworthy condition for using them in emergency.
- j) *Fire Services Department* shall keep available sufficient number of rescue materials, like life jackets, buoys, ladders and ropes.
- k) *Department of Animal Husbandry & Animal Welfare* should store fodder, cattle feed, poultry food etc. and also carryout the inoculation of animals against epidemics. The Key Village Units should harbour stray cattles with shelters.
- l) *Local Bodies* shall make arrangements for availability of Generators and pump sets at short notice. For areas with water logging Local bodies should clear the L & U type drains which normally clog due to plastic materials and silt.
- m) *The Police Department* shall set-up a Search & Rescue Team which shall contain at least 20 Police Personnel for each jurisdiction of the Superintendent of Police.
- n) Similarly, *the Fire Services Department* shall set-up Search & Rescue Team consisting of at least 6 members of each Fire Service Station.

## **PREPAREDNESS PLAN**

### **(A) ZONAL OFFICER:**

For the purpose of effective and efficient management to meet out any eventuality the Districts of Puducherry and Karaikal have been sub-divided into 4 Zones and 2 Zones respectively. Each Zone will comprise of the jurisdiction of a Taluk, which will function under the control of a "Zonal Officer" in the capacity of a Puducherry Civil Service Officer. (The list of Zonal Officers is at Annexure-I). The Tahsildar of the respective Taluk will coordinate with the Zonal Officer and provide necessary assistance to the Task Force. They shall also report to the Sub/Dy Collector (Revenue) –cum - Sub-Divisional Magistrate concerned and take stock of overall situation and act accordingly in providing relief, rehabilitation and assessment of damages etc. The Zonal Officer has to implement the scheme of the action plan and direct the performance of the Task Force, in association with the Dy. Collectors (Revenue)-cum-Sub-Divisional Magistrates. The Zonal Officer shall be subordinate to the District Collector and shall function as per the directions and orders of the District Collector or the Sub Divisional Magistrates.

### **(B) TASK FORCE:**

The District of Puducherry has 11 Firkas and the District of Karaikal has 6 Firkas. (The list of District-wise Taluks, Firkas & Revenue Villages is at Annexure-II). A Task Force will be set-up for every Firka which will be headed by a Revenue Officials not below the rank of Dy. Tahsildar designated as the Task Force Leader.

### **(C) TEAM MEMBERS OF THE TASK FORCE:**

The Task Force shall comprise of the Firka jurisdictional i) the Revenue Officials ii) 1 Welfare Inspector; iii) 1 Civil Supplies Inspector; iv) 1 Fisheries Inspector if the Firka jurisdiction covers the coastal area; v) 1 Junior Engineer of P.W.D.; vi) 1 Junior Engineer of Electricity Department vii) 5 Road Gangman of P.W.D. viii) 2 Luscar of P.W.D ix) Village Level Work of Rural Development Department. (The list of members of Task Force is at Annexure-III).

**(D) HEAD QUARTERS OF THE TASK FORCE:**

The Department of Revenue & Disaster Management has identified the Head quarters of every Task Force which is at *Annexure-IV*. Each Head Quarters of the Task Force is provided with temporary communication facility which will function till the off-set of the North East Monsoon.

**(E) OPERATION OF THE TASK FORCE:**

The Task Force shall function under the direct supervision of the Zonal Officer. The Task Force shall immediately report to the Zonal Officer about any requirement to meet the eventuality and will in turn contact the Central Control Room or directly to the Control Room of the department concerned under communication to the Central Control Room. The Task Force shall requisition the services of the Police & Fire Services whenever required.

**(F) CONTINGENCY FUND:**

The Zonal Officer who is in-charge of the operation of the Task Force shall utilize the contingency fund of Rs.50,000/- provided by the Department of Revenue & Disaster Management to meet out any immediate requirement/expense at their own discretion.

**(G) PROVISIONS TO TASK FORCE:**

In order to enable each Task Force to function swiftly in mitigating, responding and extending relief assistance to the victims, each Task Force is provided with following types of vehicles:

| Sl. No. | Type of the Vehicle        | Purpose of the vehicle                                                             |
|---------|----------------------------|------------------------------------------------------------------------------------|
| 1.      | 2 nos. of TATA SUMO / Jeep | For movement of the Task Force to the affected areas with full capacity.           |
| 2.      | 1 no. of Mini Lorry        | For disbursement of food packets and other relief materials to the affected areas. |
| 3.      | 1no. of Poclairn *         | For excavation of earth/debris during exigency / requirement                       |
| 4.      | 1 no. of Van *             | For evacuation of the victim to the safer places.                                  |

\* to be provided at the time of need

Besides, the Task Force is supplied with sufficient number of basic requirements such as i) Firkawise list of low lying areas (*listed in Annexure-V*) ii) Details of Control Room telephone numbers (*listed in Annexure-VI*) ; iii) List of important telephone numbers (*listed in Annexure-VII*) vi) List of Central Kitchens (*listed in Annexure-VIII*) and vi) One Public Address System (hired as per necessity).

## **M I T I G A T I O N   P L A N**

### **(A) CONCEPT OF MITIGATION:**

Mitigation embraces all measures taken to reduce both the effect of the hazard itself and the vulnerable conditions to it, in order to reduce the scale of a future disaster and its impacts. Mitigation also includes measures aimed at reducing physical, economic and social vulnerability.

### **(B) RISK REDUCTION:**

The following are the points which reduces the risk on the occurrence of the disaster:

- a) Restore communication networks and ensure the integrity of the communication network;
- b) The Task Force in association with the Search & Rescue Teams of the Police and Fire should thoroughly search the affected area for survivors, injured and the dead if any;
- c) In case of heavy flooding and inundation, vehicular access may be restricted and hence suitable rafts/boats should be used to rescue the marooned people and evacuate them to safer places;
- d) The water logged in the habitation should be pumped out and to see that the pumped out water is let through the nearest channel or canal.
- e) If required fire engines should also be utilized for sucking water from the inundated area.
- f) The breaches of channels, rivers shall be protected with the sand bags.
- g) The power supply in areas likely to be hit by gale shall be disconnected. Arrangements should also be made to move generators to such power disconnected areas within short notice.
- h) The marooned peoples should be evacuated to the relief camps.
- i) When the Primary Health Center is overcrowded by the affected/admitted victims, the excess population has to be shifted to the nearest General Hospital or Medical College;

## CHAPTER-VII

### RESPONSE PLAN

#### **(A) RAPID DISSEMINATION OF WARNING:**

As soon as a cyclone alert or warning is received from the Area Cyclone Warning Center, (ACWC) Chennai which issues warning messages every 15 minutes during calamity, through the Cyclone Warning Dissemination System installed in the Office of the District Magistrate, it shall be the vested responsibility of the Nodal Department i.e., Department of Revenue & Disaster Management to communicate the message to the i) H.E. the Lt. Governor; ii) Hon'ble Chief Minister; iii) Chief Secretary to Government, iv) Relief and Rehabilitation Commissioner and v) Secretary to Government (Revenue) and the Hon'ble Ministers and Secretaries. After this the Central Control Room has to be opened immediately and it is the onus of the Nodal Department to disseminate the calamity to all the line departments connected with disaster management to set-up their respective Control Room (*listed at Annexure-VI*). Further, the cyclone warning message has to be communicated to the All India Radio for broadcasting the same every 30 minutes. Similarly, such information has to be disseminated also through the Cable TV media.

#### **(B) POSITIONING OF TASK FORCE:**

As soon as the official warning is received about the onslaught of any cyclone/flood/heavy rain, the Zonal Officer shall cause the Task Force under his purview to group itself and position at their respective Headquarters along with the vehicles allocated. It is the foremost duty of all the line departments of disaster management to depute the Team members of the Task Force to their respective Head quarters. Immediately after positioning, the Head of the Task Force should report to the Central Control Room Telephone No. 1070.

**(C) ASSESSMENT OF STATE ON GROUND:**

On the spot the Task Force should contact the villagers and the village elders and collect the ground level situation and the requirements for re-location or evacuation of the vulnerable population residing in the low lying areas. The Firkawise low lying areas are listed in Annexure-V. The task force will then assess the number of persons to be evacuated and plan for their food and shelter.

**(D) IMMEDIATE SUSTENANCE TO THE VICTIMS:**

The Task Force shall arrange for food through the identified Central Kitchens as detailed in Annexure-VIII. If the requirement of food supply is more in addition to the arrangements through the Central Kitchen, the Task Force shall place requisition to the respective Local Bodies. It will be the responsibility of the Commissioner of the Local Body concerned to arrange for cooking of food and to distribute it to the affected population at the direction of the Zonal Officer or the Task Force Leader. The Task Force should ensure about the provision of clean drinking water to the evacuees sheltered in the relief camps or in the shelters.

**(E) RESPONSE OF THE TASK FORCE:**

The Task Force should immediately report about the loss of lives, livestock and damages to public properties to the Central Control Room. The head of the Task Force shall liaise with the S.H.O., of the respective jurisdiction to ensure whether there is any casualty and rush the injured to the nearest Primary Health Center. The Task Force shall utilize the services of the Police and Fire Services Department in responding to the disaster.



**(F) FUNCTIONS OF THE CONTROL ROOM:**

The Central Control Room telephone No.1070 and the Sub Divisional Control Room telephone No.1077 will be the emergency NERVE center from which all orders and instructions for emergency action emanate. The Central Control Room will function under the direct supervision of the Relief Commissioner. The Central Control Room will receive all relevant information and display the same by means of maps and charts regarding the disaster to act as the focal point for the immediate consideration of rescue and relief measures in a co-ordinated manner and for the speedy issue of orders and instructions to the concerned.

**(G) RESPONSIBILITY OF THE CONTROL ROOM:**

The control rooms under the jurisdiction of various line departments/local bodies will be responsible for coordinating and facilitating the performance on disaster management. Every control room of the respective line departments has to be headed by a Senior Officer not below the rank of Group-B who is conversant with the activities of their department. It shall be the responsibility of the In-charge of the respective control room to ensure that the officials of their departments/local bodies carry out all instructions passed from the Central Control Room and/or Sub Divisional Control Room telephone No.1077. The Task Force shall contact and report to the Central Control Room about any need, exigency, urgency which will in turn be communicated to the respective Control Room for necessary action. However, in case of emergency, the Task Force can contact the Control Room of the concerned department directly and convey the message to the Central Control Room for further course of action.

(H) DISSEMINATION OF CYCLONE / FLOOD  
WARNING BY THE CENTRAL CONTROL  
ROOM

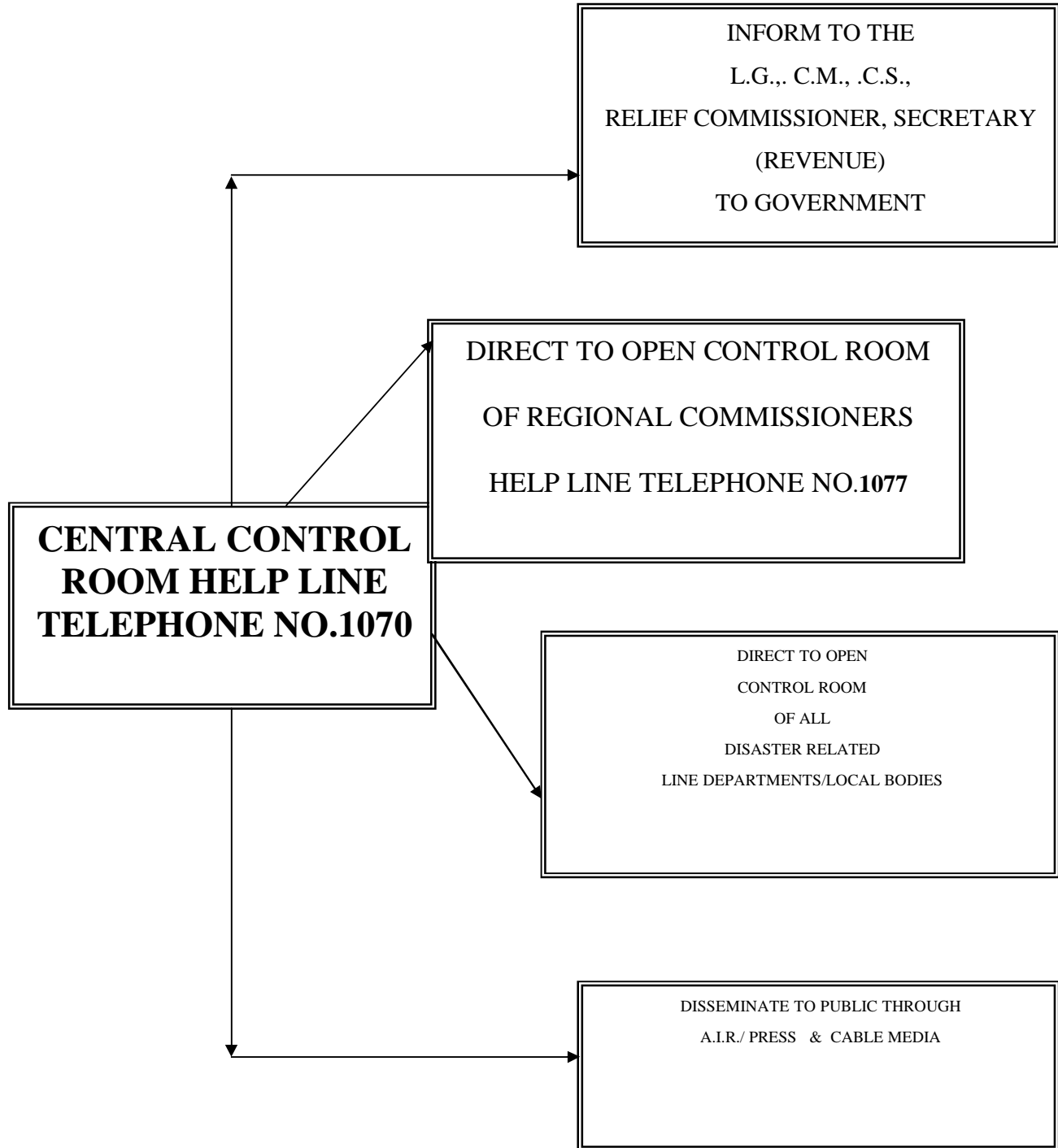

**(I) RESCUE OPERATIONS:**

The Zonal Officer and the Task Force Leader shall seek the aid of the Search & Rescue Team of the Police and Fire Services Department in rescue operations. The Task Force should establish contacts with the affected villages and visit all the villages affected as quickly as possible. If it is not possible to reach the places due to inaccessibility or high floods or failure of communications etc., it shall be reported to the District Magistrate who shall arrange for conduct of Aerial Survey. If people are marooned, the District Magistrate shall inform the Government to seek the assistance of the I.R.B. or the Army to rescue the people when their lives are in danger, otherwise air dropping of food can be organized. List of areas wherein air dropping of food, rescue and aerial survey need be done should be got ready. However, Army should be requisitioned only when the State Government is not in a position to handle the critical situation.

**(J) EVACUATION SCHEME:**

It is the vested responsibility of the field level officials of the Department of Revenue & Disaster Management to evacuate the population from the low lying areas as detailed in Annexure-V and in the coastal areas on receipt of severe cyclone warning, in coordination with the task force. The people have to be evacuated and sheltered at the identified safer places/shelters as listed in Annexure-V. Once the floods hit, evacuation centers should be triggered into action. Depending upon the gravity of the situation, the Task Force shall requisition the Search & Rescue Team of the Police & Fire Services Departments for evacuation/rescue operations.

In order to avoid panic among the population the Task Force has to explain about the importance of their evacuation and the injured, if any, should be treated in safe shelters. The Task Force has to keep census of the evacuees. As soon as the normalcy is restored, the evacuees shall be allowed to go back to their dwellings. The Task Force should ensure provision of food and water to the evacuees.

**(K) PROCEDURES TO BE FOLLOWED ON EVACUATION:**

- a) Evacuation routes should be away from the coast or flood-prone areas.
- b) Evacuation routes should not include roads likely to be sub-merged in floods, but may include pathways.
- c) Ensure proper evacuation by seeking community participation.
- d) Listen to a battery-powered radio and follow local instructions.
- e) In case of marooned persons, evacuation must be carried out as soon as possible and the persons transferred to the nearest shelter. If evacuation is not possible within 1 hour of the disaster, marooned people must be provided with water, medicines, first-aid and cooked food.
- f) A Senior Officer should accompany the rescue team along with required medical kits and ensure priority for shifting of those seriously injured or requiring immediate medical attention.

**(L) ROLE OF POLICE DEPARTMENT:**

Under the overall supervision of the Inspector General of Police, the Police personnel shall be geared effectively and adequately to reach the site of disaster immediately with a view to carry out relief and rescue operations. A team of Police personnel not less than 20 of each jurisdiction Superintendent of Police should be ready at short notice for assisting the Task Force. The wireless system shall be made available for being used for transmission and receipt of messages in connection with disaster. It shall be the duty and responsibility of the police personnel deployed for such relief operations to prevent commission of cognizable offences including all offences against property, human body and public tranquility. Police arrangements should be made at the cyclone shelters, relief centers etc. Unless public confidence is generated and sustained that their properties and belongings are properly

guarded in their absence, evacuations efforts will not yield good results. Therefore Police Department should spare effort to infuse such confidence in the general public.

**(M) Role of Civil Defence: -**

The Civil Defence being a community based voluntary organization can, in addition to rescue, relief and rehabilitation, also play a stellar role in the field of Community Capacity Building and public awareness to face any disaster situation. In terms of the Civil Defence Act, 1968, their organization is presently meant to provide protection to individuals, properties and establishment against any hostile act only in a limited number of categorized Civil Defence terms. However, in pursuance of order dated 5<sup>th</sup> September 2003 of the Ministry of Home Affairs, Govt. of India some of the States are effectively utilizing the services of Civil Defence Volunteers for post-disaster response and Relief as also for pre-disaster activities related to mitigation and preparedness.

In the U.T. of Puducherry, the Home Guards are functioning under the Civil Defence Act, 1968 and their duties inter-alia, to assist police during Natural Calamities. Their association with Disaster Management will get more prominence after institution of Civil Defence Training School in this U.T. of Puducherry.

At present, the Home Guards units in Puducherry in functioning under the control of Senior Supdt. of Police (C&I)-cum-Commandant Home Guards and over all supervision of Inspr. General of Police –cum- Commandant General Home Guards.

At the time of any disaster the Home Guards Volunteers reach the place of disaster immediately along with the Police personnel to carry out the search, and rescue. They also assist the Police to prevent commission of cognizable offences against property and public tranquility. They also assist the Police to safe guard the private and public property in their absence. The Home Guards are deployed in each Police Station and Out Post. They are working under the control of the Station House Officers, Circle Inspectors and under the supervision of the concerned Sub-Divisional Officers (Supdt. of Police)

The Home Guards are readily available at each station at any time. Wherever the assistance of Home Guards needed for the rescue operation during the disaster they can be used by informing the concerned Police Station. The information may also be made to the Police Control Room (Phone No. 100; 2337243; 2337244; 2337245; 2337246; 2337247) and they will inform to the concerned Police Station through Wireless or Phone and the Home Guards will be directed to attend the needs without any delay.

(N) REMOVAL OF DEAD BODIES AND CARCASSES:

It is the responsibility of the Task Force to insist the Local Bodies to take steps for removal and disposal of dead bodies if any. Further, the Task Force should insist the Animal Husbandry Department to assist the Local Bodies in removal of carcasses, before the setting in of decomposition of the dead bodies and carcasses. The Task Force is empowered to engage any local labourer and pay due remuneration out of their contingency fund provided to them. Disposal of dead bodies and carcasses will pose a difficult problem if the cyclone occurs in the rainy season as there would not be even space to bury the dead bodies and carcasses. In such cases burning of the dead bodies and carcasses would be the only alternative. The Collector and Sub/Deputy Collectors (Revenue) in consultation with the Superintendent of

Police should make adequate arrangements for preparation of community pyres and dispose of human bodies and carcasses by burning. Burning of the bodies should be resorted to only when burial is not possible.

(O) ROLE OF FIRE SERVICES DEPARTMENT:

It shall be the responsibility of the Divisional Fire Officer and the Station Fire Officer to ensure that Fire Men of adequate strength reach the site of disaster immediately with a view to carry out rescue and relief operations. The Fire personnel shall be utilized by the Task Force during the disaster period for giving warnings, aiding in relief operations, providing relief and rehabilitating people.

(P) INCIDENT COMMAND SYSTEM:

The State Relief Commissioner/ District Relief Commissioner/Collector-cum-District Magistrate/Dy. Collector (Revenue) / Revenue Officers/Tahsildars/Dy. Tahsildars are empowered:

- a) to issue such guidelines/instructions or orders or directions to all departments relating to relief and rehabilitation of any calamity including Police, Fire Services Home Guards as might be considered necessary for the purpose of effectively carrying out the relief and rehabilitation operations and it shall be duty of such persons and authorities to carry out such guidelines, instructions, orders or directions;
- b) to requisition the services of any adult private individual and to assign to him such responsibility, consistent with his age and ability, as may be deemed fit and proper, for the purpose of carrying out the Relief & rehabilitation on account of the calamity.
- c) to requisition men and material from any Government organization department, corporations, companies, public sector undertakings and the like, functioning within his jurisdiction with a view to extend relief and rehabilitation to the victims of the natural calamity.

\*\*\*\*\*

## CHAPTER-VIII

### **RELIEF & REHABILITATION PLAN:**

The Relief Commissioner plays direct and active role in relief. The Relief Commissioner either directly or through the respective District Collectors, co-ordinates and monitors the relief efforts using all the resources available with the State Government.

In order to ensure timely assistance to the people affected by natural calamities, it is necessary that correct assessment of the extent of damages to crops, public and private properties and loss of human lives and cattle heads etc., should be made as quickly as possible. Emergency relief measures and relief in the immediate aftermath of a disaster is primarily carried out with the approval of the Relief & Rehabilitation Commissioner complying to the Calamity Relief Fund norms. The respective district heads of various departments shall report to the District Collector for the activities in this phase.

#### **(A) ROLE OF TASK FORCE:**

The Task Force should collect survey of the extent of the damages in respect of the number of houses damages, loss of human lives, injured person, information about individual families, their income, property and assets. Such report has to be sent to the Sub/Dy. Collector (Revenue) concerned. This assessment has to be carried out on priority basis so that the Department of Revenue & Disaster Management on receipt of the assessment on the damages shall extend relief assistance in time in order to mitigate the sufferings of the victims.



## **(B) ROLE OF OTHER DEPARTMENTS:**

### **i) PUBLIC WORKS DEPARTMENT:**

Within a day or two of the occurrence of the calamity, the P.W.D. has to assess the damages to the roads, bridges, canals, channels and furnish the report to the Government. Preliminary estimates for amounts required for temporary repairs and permanent repairs either for Roads and Buildings shall also be furnished.

### **ii) LOCAL BODIES:**

Restoration of traffic as quickly as possible after clearing the fallen trees or breaches is very important as without communication relief work cannot be done with the speed required.

### **iii) RESTORATION OF DRINKING WATER SUPPLY:**

The P.W.D. and the Local Bodies should ensure restoration of supply of clean drinking water. The chlorinated drinking water should be supplied till the restoration of normal supply of drinking water.

### **iv) SUPPLY OF VEGETABLE AND PADDY SEEDS:**

The Agriculture Department after assessing the extent of damage to crops and to the agricultural fields, should supply vegetable and paddy seeds along with the pesticides. Apart from this, the agricultural loans obtained by the affected agriculturalists should be assessed to claim insurance indemnity and for Government assistance for farmers.

### **v) SUPPLY OF CATTLE FODDER:**

Calamity causes immense damage to the cattle. The Department of Animal Husbandry & Animal Welfare after assessing the damage with respect to the nature of their department shall extend all possible assistance to the farmers who are rearing cattle. One of the main rehabilitation strategies is the supply of cattle fodder and to vaccinate all the cattle through the Key Village Units.

**vi) SCHOOL & COLLEGIATE EDUCATION:**

The Directors of School & Collegiate Education shall assess the damages to educational assets in the affected regions and plan for rehabilitation of students affected.

**vii) DEPARTMENT OF INDUSTRY & COMMERCE:**

The Department of Industry & Commerce shall conduct survey to the assess extent of damages to industry and assess the extent of damage for extending relief assistance.

**VIII) HEALTH MEASURES:**

The Department of Health & Family Welfare Services shall deploy the designated Medical Team at short notice to the affected areas with required drugs and vaccines to organize mass vaccination and distribution of vitamins etc. to the affected people. Further, the programme of chloronisation of wells if any should also be taken-up.

## CHAPTER - IX

### GUIDELINES FOR RELIEF NORMS AND ASSESSMENT OF DAMAGES

#### RELIEF NORMS

Our country is multi-disaster prone and our foremost aim is to be in a position of preparedness to save life and property. Damages to life and property is the aftermath of any disaster. In order to extend relief and extend succor to the affected people, the Government is duty bound to extend all types of financial assistances and help to the suffering victims so as to bring them back to normal life. Such assistance as Gratuitous Relief and Housing Subsidy being currently extended by this Administration was based on the norms fixed by the Government of India.

For incurring expenditure from the Calamity Relief Fund (CRF) and the National Calamity Contingency Fund (NCCF), the Govt. of India, Ministry of Home Affairs, New Delhi has permitted the Government of Puducherry to follow the norms/ceilings as laid down by the Government of India in the matter of payment of ex-gratia relief to the victims of natural calamity from CRF and NCCF. Accordingly, the Govt. of Puducherry has issued orders from time to time which is a guideline in the matter of payment of ex-gratia. The Govt. of Puducherry has issued an order under G.O. Ms. No.76, dated 20.08.2007 of the Dept. of Revenue & Disaster Management (Annexure IX).

## ASSESSMENT OF DAMAGES

Damage assessment is the responsibility of the district/local administration which covers all aspects of private as well as public properties, including loss of crops etc., An inventory of all such details is prepared along with the estimated costs of damages and sent to the State Government who may release funds from the Calamity Relief Fund for distribution of assistance at the prescribed norms.

If the calamity is found to be beyond the capability of the State Government to meet from CRF, then a memorandum detailing the damages caused and the help required is sent to the Central Government. The Central Government may, after examination, decide to depute a Central Team to make an "on the spot" assessment of damages caused by the calamity. They arrive at their own conclusion after visits to the affected areas and arrive at a certain figure required to meet the calamity. Thus the final figures of damage assessment is that of the State Government when they do not call the Central Government for assistance but where they do call; the final figure of damages is that of Central Team. It forms the basis for distribution of assistance at the prescribed norms. If the State Government does not fall in line with the Centre's Assessment, they assist as per their own assessment, but funding has to, in that case, come from the state's own resources

Providing of food, clothing, temporary shelters, medical assistance etc, are the immediate relief measures in any disaster occurred area. However, reconstruction and rehabilitation is the long term relief measures which has to be provided only based on the survey of damages and as such, assessment of damage plays a vital role in rebuilding the disaster affected community. The damages is not only to the life and property of the human being but also to livestock, agriculture, plantation, road, water supply, electricity, other

infrastructure facilities, etc., This paper work of damage assessment is very much helpful for the compensation proceeding and the Govt. of India has issued a set of Proformae in a simplified form to assess the various types of damages in a quick and easy way. The various Proformae are at Annexure X. The officials of the concerned line departments while assessing the damage shall use the relevant proforma invariably during their assessment process.

\*\*\*\*\*

## CHAPTER- X:

### **AWARENESS ON DISASTERS**

Awareness generation is the key to disaster risk reduction. An effective disaster risk mitigation may be developed in consultation with all stakeholders for public education to take preventive measures in the event of any disaster. Massive and sustained awareness campaigns may be taken up through out the UT for preparedness through various mass medias, rallies, mass meetings, audio-visual shows, distribution of pamphlets, posters covering various aspects of disasters, their effects, Do's and Don'ts in local language to create awareness among the people about vulnerability to disasters.

### **AN OVERVIEW OF DO's & DON'Ts**

#### **(A) BEFORE FLOOD OCCURS**

- ? Know local flood plans (or records) with details of vulnerable areas and evacuation routes and centers
- ? Keep a list of emergency phone numbers on display
- ? Keep an emergency kit on hand which includes :
  - a) Transistor radio, torch and spare batteries
  - b) Stock of canned food and fresh water
  - c) First aid kit, manual and gloves
  - d) Waterproof bags for clothing and valuables.

#### **(B) DO's & DON'Ts**

- ? Tune to your local radio for warnings and advice
- ? Prepare to move vehicles, outdoor equipments, garbage, chemicals and poisons to higher locations.
- ? Disconnect all electrical appliances
- ? Turn off electricity and gas if you have to leave the house.
- ? Do not allow children to play in, or near, flood waters.
- ? Never wander around in flooded area
- ? Don't dive into water of unknown depth and current.
- ? Don't eat food which has come in contact with flood waters.

#### **ii) DURING CYCLONE:**

The actions that need to be taken in the event of a cyclone threat can broadly be divided into four classes, viz., (i) immediately before the cyclone season; (ii) when cyclone alerts and warnings are on; (iii) when evacuations are advised; and (iv) when the cyclone has crossed the coast.

**(i) Before the Cyclone season:**

- ? Check the house; secure loose tiles, carry out repair works for doors and windows
- ? Remove dead woods or dying trees close to the house; anchor removable objects like lumber piles, loose tin sheds, loose bricks, garbage cans, sign-boards etc. which can fly in strong winds
- ? Keep some wooden boards ready so that glass windows can be boarded if needed
- ? Keep a hurricane lantern filled with kerosene, battery operated torches and enough dry cells
- ? Demolish condemned buildings
- ? Keep some extra batteries for transistors
- ? Keep some dry non-perishable food always ready for emergency use

**(ii) When the Cyclone starts**

- ? Listen to the radio (All India Radio stations give weather warnings).
- ? Keep monitoring the warnings. This will help you to prepare for a cyclone emergency.
- ? Pass on the information to others.
- ? Ignore rumours and do not spread them; this will help to avoid panic situations.
- ? Believe in the official information
- ? When a cyclone alert is on for your area continue normal working but stay alert to the radio warnings.
- ? Remember that a cyclone alert means that the danger is within 24 hours. Stay alert.
- ? When your area is under cyclone warning get away from low-lying beaches or other low-lying areas close to the coast
- ? Leave early before your way to high ground or shelter gets flooded
- ? Do not delay and run the risk of being marooned
- ? If your house is securely built on high ground take shelter in the safer part of the house. However, if asked to evacuate do not hesitate to leave the place.
- ? Board up glass windows or put storm shutters in place.
- ? Provide strong suitable support for outside doors.

- ? If you do not have wooden boards handy, paste paper strips on glasses to prevent splinters. However, this may not avoid breaking windows.
- ? Get extra food, which can be eaten without cooking. Store extra drinking water in suitably covered vessels.
- ? If you are to evacuate the house move your valuable articles to upper floors to minimize flood damage.
- ? Have hurricane lantern, torches or other emergency lights in working conditions and keep them handy.
- ? Small and loose things, which can fly in strong winds, should be stored safely in a room.
- ? Be sure that a window and door can be opened only on the side opposite to the one facing the wind.
- ? Make provision for children and adults requiring special diets.
- ? If the centre of the cyclone is passing directly over your house there will be a lull in the wind and rain lasting for half an hour or so. During this time do not go out; because immediately after that very strong winds will blow from the opposite direction.
- ? Switch off electrical mains in your house.
- ? Remain calm.

(iii) When Evacuation is instructed

- ? Pack essentials for yourself and your family to last you a few days, including medicines, special foods for babies and children or elders.
- ? Head for the proper shelter or evacuation points indicated for your area.
- ? Do not worry about your property
- ? At the shelter follow instructions of the person in charge.
- ? Remain in the shelter until you have been informed to leave



**(iv) Post-cyclone measures**

- ? You should remain in the shelter until informed that you can return to your home.
- ? You must get inoculated against diseases immediately.
- ? Strictly avoid any loose and dangling wires from the lamp posts.
- ? If you are to drive, drive carefully.
- ? Clear debris from your premises immediately.
- ? Report the correct loss to appropriate authorities.

## தீ முன்னெச்சரிக்கை

- தீப்பிடித்த உடனே மிக அருகில் உள்ள காவல் நிலையத்திற்கோ (எண் 100) தீயணைக்கும் படைக்கோ (எண் 101) போன் செய்யவும். இந்த போன் எண்களை எப்போதும் நினைவில் வைத்துக் கொள்ளவும்.
- தீயணைப்பில் ஈடுபடுவோர் பக்கெட், நீர், மணல், நீளமான மூங்கில் தடி இருக்குமிடம் தெரிந்து வைத்திருக்கவும்.
- தீ மற்றும் புகையில் மாட்டிக் கொண்டால் தரையோடு ஒட்டி தவழ்ந்தபடி நகரவும்.
- ஆடையில் தீப்பிடித்தால் ஓடாதீர்கள். உடனே தரையில் உருண்டு சென்று தீயை அணைக்க முற்படவும்.
- புகையும் சிகரெட், பீடி, சுருட்டு போன்றவற்றைக் கண்ட இடத்தில் எறியாதீர்கள்.



- தீக்குச்சியைக் கிழிக்கவோ, லைட்டரைப் பற்றவைக்கவோ சிறுவர்களை அனுமதிக்காதீர்கள்.

- சமைத்து முடித்ததும் அடுப்புத் தணலை அணைத்து விடவும்.

- அடுப்பின் அருகே எளிதில் பற்றக்கூடிய குச்சிகள், வைக்கோல், மண்ணெண்ணெய் போன்றவற்றை வைக்காதீர்கள்.



- காஸ் அடுப்பு உபயோகத்தில் இல்லாத போது, சிலிண்டர் வால்வை மறக்காமல் மூடவும்.

- சமைக்கும்போது நைலான் உடைகளைத் தவிர்க்கவும்.



# நிலநடுக்கம்



நிலநடுக்கம் குறித்த எச்சரிக்கை எப்பொழுதும் முன்னதாக கிடைப்பதில்லை.

மின் இணைப்பு, சமையல் எரிவாயு அடுப்பு ஆகியவற்றை உடனடியாக அணைக்க குடும்பத்தாருக்கு கற்றுத் தர வேண்டும்.

நில நடுக்கத்தின்போது மேஜை, நாற்காலிக்குக் கீழ் சென்று, தரையோடு தரையாக அமர்ந்து தன்னைக் காப்பாற்றிக் கொள்ள வேண்டும்.

உறுதியான சுவர் அருகில் சென்று உட்கார்ந்து, தரையில் கைகளை உன்றி திடப்படுத்திப் பாதுகாத்துக் கொள்ள வேண்டும்.

நிலநடுக்க பாதுகாப்பிற்கு ஏற்றவாறு வீட்டை மாற்றி அமைக்க வேண்டும்.



காண்கிரீட்டினால் வீடு கட்டாதபோது, திறந்த வெளிக்குச் செல்லுதல், மரம், மின்சாரம் மற்றும் தொலைபேசி கம்பங்கள் முதலியவை அருகில் செல்லாதிருக்க வேண்டும்.

வாகனத்தில் பயணம் செய்யும் போது கட்டிடம், மரம் மற்றும் மின், தொலைபேசி கம்பிகள் ஆகியவற்றின் அருகில் செல்லாமல், வாகனத்திற்குள்ளேயே இருக்க வேண்டும்.

நிலநடுக்கம் நடந்த இடத்தில் தீப்பிடிக்கும் அபாயம் உள்ளதால் மெழுகுவார்த்தி, எண்ணெய் போன்ற எரியும் விளக்குகளைத் தவிர்ந்து, பார்சு விளக்குகளைப் பயன்படுத்த வேண்டும்.

செருப்பு முதலியவைகள் அணிந்து இடிபாடுகளிடையே நடத்தல் அவசியம்.



# நிலச்சரிவு



- நிலச்சரிவு முன் அறிவிப்பின்றி எந்த வேளையிலும் திகிரென்று ஏற்படும்.
- சரிந்து வரும் பாறை, கல், மண் போன்றவை உயிருக்கும், உடைமைக்கும் பெரும் தீங்கை விளைவிக்கக் கூடும்.
- மண்சரிவு ஏற்படக்கூடிய இடங்களில் வீடுகட்ட வேண்டியிருந்தால் சரிந்து வரும் மண்பாறை விலகிச் செல்ல ஏதுவாக மாற்றுப் பாதை ஏற்படுத்தவும்.
- நிலச்சரிவு ஏற்படுமுன் எச்சரிக்கை அறிவிப்புகளாக, கதவு மற்றும் ஜன்னல்கள் இறுகிக் கொள்ளும். தளம், சுவர், அடிமனை, தெரு போன்ற கட்டட அமைப்புகளில் வெடிப்பு ஏற்படும்.



- மண்சரிவால் தெருக்கள் அடைபட வாய்ப்புகள் உள்ளதால், உடனடியாகத் தப்பிப்பதற்குக் குறைந்தது இரண்டு அல்லது மூன்று மாற்று வழிகளைத் திட்டமிட்டுத் தெரிந்து வைத்திருக்க வேண்டும்.
- நிலச்சரிவு வேளையில் வீட்டிற்குள்ளே இருக்க நேர்ந்தால், வெளியே வராமல் வீட்டிற்குள்ளேயே இருக்கவும்.
- உறுதியான கட்டில், மேஜை போன்ற தளவாடங்களின் அடியில் சென்று பதங்கிக் கொள்ளுதல் அவசியம்.
- தப்பிக்க முடியாத நிலையில், நிலச்சரிவில் மாட்டிக் கொள்ள ஏற்பட்டால் பந்து போன்று சுருண்டு தலையை உள்புறம் வைத்து படுத்துக் கொள்ள வேண்டும்.



- நிலச்சரிவு ஏற்பட்ட பின்னர், மண்பாறை குவியலில் யாரேனும் புதைந்து உள்ளார்களா எனத் தேடி முதலுதவி செய்தல் மிக அவசியம்.



# புயல் / சூறாவளி முன்னெச்சரிக்கை



- புயல்/சூறாவளியின்போது கடலுக்குள் செல்வது அபாயம். அவ்வாறே வீட்டுக்கு வெளியே செல்வதையும் தவிர்க்கவும்.
- விலையுயர்ந்த பொருட்களைப் பாதுகாப்பான இடத்தில் வைக்கவும்.
  - வீடு மற்றும் வீட்டுப் பொருட்களைக் காப்பீடு செய்யவும்.
- கால்நடைகளை, குடிநீர் மற்றும் தீவனங்களுடன் பாதுகாப்பான இடத்திற்குக் கொண்டு சேர்க்கவும்.

● புயல் தொடர்பான எச்சரிக்கை மற்றும் செய்திகளை வானொலி / தொலைக்காட்சி மூலம் அவ்வப்போது அறிந்து கொள்ளவும்.

- புயல் எச்சரிக்கை கிடைத்தவுடன் ஈரப்பதமில்லா உணவு, குடிநீர் மற்றும் எரிபொருள்களைப் பாதுகாப்பான இடத்திற்கு எடுத்துச் செல்லவும்.



- தொங்கும் பலகைகள், வளைவான இரும்புக் கம்பிகள், பயன்படுத்தாத தகடுகள் அல்லது அபாயகரமான பொருள்களை அகற்றவும் அல்லது பாதுகாப்பான இடத்திற்கு மாற்றவும்.
- பலமான காற்றினால் ஜன்னல் மற்றும் கதவுகள் உடையலாம். எனவே, உறுதியாகத் தாழிட்டு வைக்கவும்.

- அருகிலுள்ள புயல் பாதுகாப்பு இடத்திற்கோ அல்லது வேறு பாதுகாப்பான இடத்திற்கோ உடனடியாகச் செல்லவும்.



# வறட்சி நிவாரண நடவடிக்கைகள்



மாற்றுப்பயிர் மற்றும் சொட்டுநீர் பாசனமுறை மூலம் நில பயன்பாட்டைத் திட்டமிட்டு மேம்படுத்துதல்.

மழைநீரைச் சரியான முறையில் சேமித்தல் மற்றும் பயன்படுத்துதல்.

வறட்சிப் பகுதிகளில் கால்நடைத் தீவனம் மற்றும் குடிநீருக்கு ஏற்பாடு செய்தல்.

கிராம அளவில் வறட்சி நிவாரணத்திற்குத் திட்டமிடல்.



ஒவ்வொரு கிராமத்திலும், இடர்பாடு மற்றும் இன்னல் மேலாண்மைக்காக பணிக்குழுக்களை அமைத்துத் திறம்படப் பணியாற்றுதல்.

நிலம், நீர் சரியாகப் பயன்படுத்துதல் மழை நீரைச் சேமித்து வைத்தல்.

காடுகள் மேம்பாடு வறட்சியைத் தடுக்கும்.



# வெள்ள அபாய முன்னெச்சரிக்கை



- வெள்ள எச்சரிக்கை வந்தவுடன், குடிநீர், ஈரப்பதமில்லா உணவு மற்றும் குழந்தைக்கான உணவுடன் பாதுகாப்பான இடத்திற்குச் செல்லவும்.
- வீட்டில் உள்ள விலையுயர்ந்த பொருட்களையும் மற்றும் ஆவணங்களையும் வீட்டின் உயரமான இடத்தில் கட்டித் தொங்கவிடவும் அல்லது பாலிதீன் பைகளில் அடைத்து ஆழமாக நிலத்துக்கடியில் பத்திரப்படுத்தவும்.
- கால்நடைகளை மேட்டுப்பாங்கான பகுதிக்கு அப்புறப்படுத்தி, அவைகளுக்கான தீவனம் மற்றும் குடிநீரைச் சேமித்து வைக்கவும்.

- அவ்வப்போதைய செய்திகளை வானொலி / தொலைக்காட்சி மூலம் தெரிந்து கொள்ளவும்.
- பயிர்கள் மற்றும் வீட்டுப்பொருள்களைக் காப்பீடு செய்யவும்.
- மின் சாதன இணைப்புகள் அனைத்தையும் துண்டித்து விடவும்



- குடிநீரை நச்சுத்தன்மை பரவாமல் பாதுகாக்கவும்.
- உணவுப் பொருள்களை மூடி, பாதுகாப்பாக வைக்கவும்.

- பாம்புகளால் வரும் அபாயத்தைத் தவிர்க்கவும்.
- தங்கியுள்ள இடத்திலிருந்து வெளியே வருவதை கூடுமான வரை தவிர்க்கவும்.
- வீடு மற்றும் சுற்றுப்புறத்தைச் சுத்தமாக வைத்திருக்கவும்.
- கெட்டுப்போன உணவுப் பொருள்களைச் சாப்பிடுவதைத் தவிர்க்கவும்.
- கூடுமானவரை ஈரப்பதம் இல்லாத உணவுப் பொருள்களை உட்கொள்ளவும்.



# DURING TREMORS.....

**EARTHQUAKES**



**DROP** under a strong table or elevated bed



**COVER** your head and face with your arm



**HOLD** the table until shaking stops

**EARTHQUAKES**



# EARTHQUAKES

Delhi is in a high risk zone (seismic zone - IV)

## IF YOU ARE OUTDOORS DURING AN EARTHQUAKE

Move to an open area, away from Trees, Sign Boards, Buildings, Electric Wires and Poles.

## IF YOU ARE DRIVING

Move to the side of the road and STOP. Move away from Flyovers, Powerlines and Advertisement Boards, get out of the car and sit on its side holding the car. DO NOT SIT INSIDE THE CAR.

## AFTER THE TREMORS SUBSIDE

1. Check for injuries, first treat yourself & then help others.
2. Remain calm & self-assured. Help others who are in distress.
3. Check for fire. Call the fire department (101) or police (100).



# FIRE

## Simple tips to avoid fire accidents

**1) Make it a habit to switch off gas supply from the cylinder every night before going to bed.**



**2) Switch off all the electrical appliances when not in use.**

**3) Use electrical extension cords wisely & don't overload them.**

**4) Keep clothes, curtains & other potentially combustible items atleast 3 feet from room heaters.**



**5) Don't allow children to play with matchboxes or lighters & electrical appliances like room heaters, iron & hair dryers.**

**6) Keep a fire extinguisher in your home /office & learn how to use it.**





# FLOODS

## BEFORE FLOODING OCCURS

Keep your Emergency Kit with following things in it:

- 1) First aid kit with extra medication for snakebite and diarrhoea.
- 2) Strong ropes for tying things.
- 3) A radio, torch and spare batteries
- 4) Stocks of fresh water, dry food, salt and sugar, kerosene, candles and matchboxes.
- 5) Water-proof bags to store clothing and valuables  
"Umbrellas and bamboo sticks

## DURING FLOODS

- 1) Move to a safe shelter with your emergency kit.
- 2) Raise household appliances on to beds or tables
- 3) Drink boiled water.
- 4) Avoid entering floodwaters.

## AFTER FLOODS

- 1) Use bleaching powder and lime to disinfect the surroundings.
- 2) Keep your food covered, don't eat heavy meals
- 3) Be careful of insect bites.
- 4) Do not go out till officially advised that it is safe
- 5) Dry electric appliances thoroughly before use



## CHAPTER- XI

### CONCLUSION

With increasing importance on the preparedness and preventive measures for disaster mitigation, immense initiatives have been taken by appropriate authorities at various levels. A paradigm shift from relief & rehabilitation and post disaster assistance to pre disaster mitigation efforts has not gone unnoticed.

All the officers and staff drafted in this regard should involve themselves in a most dedicated manner and they should exercise utmost diligence patience and tolerance in the discharge of the duties and under no circumstances that the public should feel that they are deserted and uncared. All the services are required to do as teamwork, irrespective of their cadres.

The Govt. of India have enacted the Disaster Management Act, 2005 and various provisions of the said Act came into force in the whole of U.T. of Puducherry with effect from 01.08.2007 (vide Gazette No.77 dated 01.08.2007). The Act provides for the effective management of disasters and various provisions enables to act in a proactive manner. Responsibilities of various departments of State Governments and Local Authorities have been detailed apart from penal provisions under Chapter X of the Act. Therefore, as a matter of preparedness, no Officer shall leave their headquarters. Without the knowledge of the Collector even when they are allowed to do so by their superiors. This instruction be strictly carried out from the month of October to December' 2008 as their services will be required at any time during the Monsoon. In case an Officer is allowed to leave headquarters, it should be the responsibility of the Officer leaving the headquarters to keep a responsible person in charge of him to answer / explain the activities of the office as and

when required. The departmental Officers must be always in readiness to move to the field for relief duties.

It may be recollected that the U.T. of Puducherry had experienced by heavy flood/cyclone in many occasions in the past including the Tsunami tragedy on 26<sup>th</sup> December 2004 and the calamities was however tackled successfully with the fullest cooperation of all officials / public / voluntary organization etc. It is expected that similar cooperation shall be extended from one and all in the case of any emergency in the ensuing North East Monsoon 2008 also. This manual is useful not only to Flood/Cyclones but also to any type of disaster at any time

**ANNEXURE-I**  
**DETAILS OF THE ZONAL OFFICERS**

**PUDUCHERRY DISTRICT**

**STD Code 0413**

| Sl. No | Name of the Taluk | Details of the zonal officer                                 |                                                     |                                                                    | Telephone                      |                    |                |
|--------|-------------------|--------------------------------------------------------------|-----------------------------------------------------|--------------------------------------------------------------------|--------------------------------|--------------------|----------------|
|        |                   | Name & Designation Tvl.                                      | Office Address                                      | Residence Address                                                  | Office (0413)                  | Residence (0413)   | Cell No.       |
| 1.     | Puducherry        | V. Manivannan,<br>Director                                   | Directorate of Survey & Land Records,<br>Puducherry | 33, 4 <sup>th</sup> Cross, Anna Nagar,<br>Puducherry               | 2249060<br>2231220             | 2202808            | 94428<br>91303 |
| 2.     | Oulgaret          | S. Thulasiraman<br>Commissioner                              | Hindu Religious Institutions,<br>Puducherry.        | 69, 6 <sup>th</sup> Cross,<br>Anna Nagar,<br>Puducherry            | 2336098                        | 2204513<br>2203968 | 94430<br>48153 |
| 3.     | Villianur         | A. Vincent<br>Rayar,<br>Deputy<br>Transport<br>Commissioner, | Transport<br>Department,<br>Puducherry              | 239-B,<br>Bharathi<br>Street,<br>Puducherry<br>-01                 | 2280170                        | 2346027            | 99448<br>08799 |
| 4.     | Bahour            | G. Rajmohan,<br>District<br>Registrar                        | Registration<br>Department                          | 26, 3 <sup>rd</sup> Cross, East<br>Brindavan,<br>Puducherry<br>-13 | 2249060<br>2248673<br>Ext. 270 | 2243085            | 97864<br>44824 |

## DETAILS OF THE ZONAL OFFICERS

### KARAIKAL DISTRICT

STD CODE 04368

| Sl. No. | Name of the Taluk | Details of the zonal officer               |                                                                                                            |                                                                | Telephone Numbers |             |                |
|---------|-------------------|--------------------------------------------|------------------------------------------------------------------------------------------------------------|----------------------------------------------------------------|-------------------|-------------|----------------|
|         |                   | Name & Designation                         | Office Address                                                                                             | Residence Address                                              | Office (04368)    | Residence   | Cell No.       |
| 1.      | Karaikal          | G. Saravanan,<br>Block Development Officer | Block Development Office,<br>Karaikal                                                                      | <u>Karaikal</u><br>2/45<br>Kazhiyar St.,<br>Karaikal           | 0436-230623       | 0436-291263 | --             |
| 2.      | Thirunallar       | Abel Rozario,<br>Deputy Director           | Dept. Of Civil Supplies & Consumer Affairs,<br>Kamarajar Administrative Complex,<br>Mathagady,<br>Karaikal | Room No.1,<br>Annamalaiyar complex,<br>P.K. Salai,<br>Karaikal | 0436-222718       | --          | 94426<br>36056 |

## ANNEXURE - II

### JURISDICTION OF SUB COLLECTOR (REVENUE - NORTH)

NAME OF THE TALUK : PUDUCHERRY TALUK

| Sl. No. | Name of the Firka | Name & Number of the Revenue Village |                        |
|---------|-------------------|--------------------------------------|------------------------|
| 1.      | Puducherry        | 1.                                   | Puducherry.40          |
| 2.      | Mudaliarpet       | 1.                                   | Pudupalayam.37         |
|         |                   | 2.                                   | Olandai.41             |
|         |                   | 3.                                   | Thengaithittu.42       |
|         |                   | 4.                                   | Murungapakkam.44       |
|         |                   | 5.                                   | Kompakkam.45           |
| 3.      | Ariyankuppam      | 1.                                   | Ariyankuppam.43        |
|         |                   | 2.                                   | Thimmanaikanpalayam.67 |
|         |                   | 3.                                   | Abishegapakkam.68      |
|         |                   | 4.                                   | Thavalakuppam.69       |
|         |                   | 5.                                   | Manaveli.70            |
|         |                   | 6.                                   | Poornankuppam.71       |

NAME OF THE TALUK : OULGARET TALUK

| Sl. No. | Name of the Firka | Name & Number of the Revenue Village |                   |
|---------|-------------------|--------------------------------------|-------------------|
| 1.      | Oulgaret          | 1.                                   | Alankuppam.19     |
|         |                   | 2.                                   | Kalapet.20        |
|         |                   | 3.                                   | Pillaisavady.21   |
|         |                   | 4.                                   | Thatanchavady.34  |
|         |                   | 5.                                   | Oulgaret.35       |
|         |                   | 6.                                   | Reddiarpalayam.36 |
|         |                   | 7.                                   | Saram.38          |
|         |                   | 8.                                   | Karuvadikuppam.39 |



**JURISDICTION OF DEPUTY COLLECTOR  
(REVENUE - SOUTH)**

NAME OF THE TALUK : VILLIANUR TALUK

| Sl. No. | Name of the Firka | Name & Number of the Revenue Village |                       |
|---------|-------------------|--------------------------------------|-----------------------|
| 1.      | Villianur         | 1.                                   | Villianur.32          |
|         |                   | 2.                                   | Kurumbapet.33         |
|         |                   | 3.                                   | Odiampet.46           |
|         |                   | 4.                                   | Thirukanji.47         |
|         |                   | 5.                                   | Uruvayar.48           |
|         |                   | 6.                                   | Mangalam.49           |
|         |                   | 7.                                   | Sathamangalam.50      |
|         |                   | 8.                                   | Kizhur.51             |
|         |                   | 9.                                   | Ariyur.52             |
|         |                   | 10.                                  | Manakuppam.53         |
|         |                   | 11.                                  | Perungalur.66         |
| 2.      | Thondamanatham    | 1.                                   | Sedarapet.22          |
|         |                   | 2.                                   | Karasoor.23           |
|         |                   | 3.                                   | Thuthipet.24          |
|         |                   | 4.                                   | Thondamanatham.25     |
|         |                   | 5.                                   | Ramanathaapuram.28    |
|         |                   | 6.                                   | Ousudu.29             |
|         |                   | 7.                                   | Goodapakkam.30        |
|         |                   | 8.                                   | Olaivaikal.31         |
| 3.      | Mannadipet        | 1.                                   | Manalipet.01          |
|         |                   | 2.                                   | Chettipet.02          |
|         |                   | 3.                                   | Kunichampet.03        |
|         |                   | 4.                                   | Mannadipet.04         |
|         |                   | 5.                                   | Vadhanur.05           |
|         |                   | 6.                                   | Kalithirthalkuppam.06 |
|         |                   | 7.                                   | Madagadipet.07        |
|         |                   | 8.                                   | Thirubuvanai.08       |
|         |                   | 9.                                   | Sanyasikuppam.09      |
|         |                   | 10.                                  | Thiruvandarkoil.10    |

|    |          |    |                  |
|----|----------|----|------------------|
| 4. | Kodathur | 1. | Sorapet.11       |
|    |          | 2. | Vambupet.12      |
|    |          | 3. | Kodathur.13      |
|    |          | 4. | Thethampakkam.14 |
|    |          | 5. | Suthukeny.15     |
|    |          | 6. | Pudukuppam.16    |
|    |          | 7. | Katery.17        |
|    |          | 8. | Kuppam.18        |
|    |          | 9. | Sellipet.27      |

NAME OF THE TALUK : BAHOUR TALUK

| Sl. No. | Name of the Firka | Name & Number of the Revenue Village |
|---------|-------------------|--------------------------------------|
| 1.      | Bahour            | 1. Panayadikuppam.59                 |
|         |                   | 2. Karayambuthur.60                  |
|         |                   | 3. Manamedu.61                       |
|         |                   | 4. Kadavanur.62                      |
|         |                   | 5. Bahour.76                         |
|         |                   | 6. I rulanchandai.77                 |
|         |                   | 7. Kuruvinatham.78                   |
|         |                   | 8. Parikalpet.79                     |
| 2.      | Selliamedu        | 1. Kirumampakkam.72                  |
|         |                   | 2. Pillayarkuppam.73                 |
|         |                   | 3. Selliamedu.74                     |
|         |                   | 4. Aranganoor.75                     |
|         |                   | 5. Utchimedu.80                      |
|         |                   | 6. Manapet.81                        |
| 3.      | Nettapakkam       | 1. Madugarai.54                      |
|         |                   | 2. Kariamannickam.55                 |
|         |                   | 3. Eripakkam.56                      |
|         |                   | 4. Nettapakkam.57                    |
|         |                   | 5. Pandasozhanallur.58               |
|         |                   | 6. Embalam.63                        |
|         |                   | 7. Korkadu.64                        |
|         |                   | 8. Karikalampakkam.65                |

## KARAIKAL DISTRICT

JURISDICTION OF DEPUTY COLLECTOR (REVENUE), KARAIKAL

NAME OF THE TALUK : KARAIKAL TALUK

| Sl. No. | Name of the Firka        | Name & Number of the Revenue Village |                              |
|---------|--------------------------|--------------------------------------|------------------------------|
| 1.      | Karaikal                 | 1.                                   | Thalatheru.23                |
|         |                          | 2.                                   | Keezhaiveli.24               |
|         |                          | 3.                                   | Koilpathu.25                 |
|         |                          | 4.                                   | Dharmapuram.27               |
|         |                          | 5.                                   | Karaikal.28                  |
| 2.      | Kottucherry              | 1.                                   | Varichikudy(South).09        |
|         |                          | 2.                                   | Varichikudy(North).10        |
|         |                          | 3.                                   | Poovam.11                    |
|         |                          | 4.                                   | Thiruvettaikudy.12           |
|         |                          | 5.                                   | Kottuchery.13                |
|         |                          | 6.                                   | Keezhakasakudy.14            |
| 3.      | Neravy                   | 1.                                   | Vizhuthiyur.19               |
|         |                          | 2.                                   | Oduthurai.29                 |
|         |                          | 3.                                   | Keeahamanai.30               |
|         |                          | 4.                                   | Neravy.31                    |
|         |                          | 5.                                   | Akkaravattam.32              |
| 4.      | Thirumalairayan Pattinam | 1.                                   | Keezhaiyur(North).33         |
|         |                          | 2.                                   | Thirumalai Rayan Pattinam.34 |
|         |                          | 3.                                   | Polagam.35                   |
|         |                          | 4.                                   | Keezhaiyur(South).36         |
|         |                          | 5.                                   | Vanjur.37                    |

NAME OF THE TALUK : THIRUNALLAR TALUK

| Sl. No. | Name of the Firka | Name & Number of the Revenue Village |                 |
|---------|-------------------|--------------------------------------|-----------------|
| 1.      | Thirunallar       | 1.                                   | Ambagarathru.01 |
|         |                   | 2.                                   | Nallazhunder.02 |
|         |                   | 3.                                   | Sethur.03       |
|         |                   | 4.                                   | Devamapuram.04  |
|         |                   | 5.                                   | Sorakudy.16     |
|         |                   | 6.                                   | Tehnnankudy.17  |
|         |                   | 7.                                   | Sellur.18       |
|         |                   | 8.                                   | Pettai.20       |
|         |                   | 9.                                   | Thirunallar.21  |
|         |                   | 10.                                  | Subrayapuram.22 |
|         |                   | 11.                                  | Keezhaiyur.26   |
| 2.      | Nedungadu         | 1.                                   | Nedungadu.05    |
|         |                   | 2.                                   | Kurumbagaram.06 |
|         |                   | 3.                                   | Ponpethi.07     |
|         |                   | 4.                                   | Puthakudy.08    |
|         |                   | 5.                                   | Melakasakudy.15 |

## ANNEXURE - III

### DETAILS OF THE MEMBERS OF TASK FORCE PUDUCHERRY TALUK

~\*~

Name of the Firka : PUDUCHERRY

Name of the Task Force Leader: Tmt. R. SHEELA

Designation: Dy. Tahsildar – cum – Executive Magistrate

| Sl. No. | Name & designation<br>Tvl.            | Office address                                                                  | Residence address                                                                      | Phone<br>(STD – 0413)                  |
|---------|---------------------------------------|---------------------------------------------------------------------------------|----------------------------------------------------------------------------------------|----------------------------------------|
| 1       | R. Sheela<br>Dy. Tahsildar            | Taluk Office,<br>Puducherry                                                     | 195, Villianur Main<br>Road, Moolakulam,<br>Puducherry.                                | 2336314(O)<br><br>97905-84616<br>(C)   |
| 2       | N. Ravichandran,<br>Revenue Inspector | Taluk Office<br>Puducherry                                                      | 10, Vanidhasan St.,<br>Kamarajar Nagar,<br>Puducherry - 11                             | O:2336314<br>R:2210366<br>M:9443434055 |
| 3       | G. Krishnamoorthy,<br>Junior Engineer | B & R (Central)<br>PWD,<br>Puducherry                                           | 29, 3 <sup>rd</sup> cross st.,<br>Rainbow Nagar,<br>Puducherry                         | O: 2338973<br>C:9486521610             |
| 4       | M. Karunadoss,<br>Gangman             | B & R (Central)<br>PWD,<br>Puducherry                                           | Mariamman Koil<br>St., Sellipet<br>colony, Sellipet,<br>Pillaiyarkuppam,<br>Puducherry | 2338973 (O)                            |
| 5       | A. Brittorajan,<br>Gangman            | B & R (Central)<br>PWD,<br>Puducherry                                           | 3, Chetty St.,<br>Dharmapuri,<br>Puducherry                                            | 2338973 (O)                            |
| 6       | K. Nadarajan,<br>Gangman              | B & R (Central)<br>PWD,<br>Puducherry                                           | 347, Melakara St.,<br>Koodapakkam,<br>Puducherry                                       | 2338973(O)                             |
| 7       | K. Ramakrishnan,<br>Gangman           | B & R (Central)<br>PWD,<br>Puducherry                                           | 29, Pillaiyar Koil<br>St., Sellipet (PO),<br>Puducherry                                | 2338973 (O)                            |
| 8       | K. Vasudevan,<br>Gangman              | B & R (Central)<br>PWD,<br>Puducherry                                           | 96, SS Nagar,<br>Villianur,<br>Puducherry                                              | 2338973 (O)                            |
| 9.      | V. Ramasamy @<br>Mohan<br>Luscar      | O/o the Asst.<br>Engineer,<br>Irrigation Sub-<br>Division-I, PWD,<br>Puducherry | 82, Perumal Koil<br>Street,<br>Puducherry                                              | 2276282 (O)                            |

|    |                                            |                                                                                                                               |                                                                                  |                                        |
|----|--------------------------------------------|-------------------------------------------------------------------------------------------------------------------------------|----------------------------------------------------------------------------------|----------------------------------------|
| 10 | N, Murugan,<br>Luscar                      | O/o the Asst.<br>Engineer,<br>Irrigation Sub-<br>Division-I, PWD,<br>Puducherry                                               | 46, Villianur Road,<br>Murungapakkan,<br>Puducherry                              | 2276282 (O)                            |
| 11 | R. Sakthivel, Joint<br>BDO                 | Block<br>Development<br>Office, No.110,<br>Gundu Salai,<br>Mothilal Nagar,<br>Marie Oulgaret,<br>Moolakulam,<br>Puducherry-10 | No.9, 7 <sup>th</sup> Cross,<br>S.M.V. Puram<br>(West), Villianur,<br>Puducherry | O:2290823<br>R:2661457                 |
| 12 | Danakody,<br>Assistant                     | Dept. of Civil<br>Supplies and<br>Consumer<br>Affairs,<br>Puducherry                                                          | No.10,II, Cross<br>Muthurangachetty<br>Nagar, Puducherry<br>-13                  | O:2251691<br>R:2255085<br>C:9443631514 |
| 13 | K. Sankaranarayanan<br>Inspr. of Fisheries | O/o the Dy.<br>Director of<br>Fisheries<br>(Mech),<br>No4,/Dumas<br>St., Puducherry                                           | No.18, Moracin<br>St., Puducherry                                                | O:2336708<br>R:2220623                 |

**DETAILS OF THE MEMBERS OF TASK FORCE**

**PUDUCHERRY TALUK**

~\*~

Name of the Firka : Mudaliarpet

Name of the Task Force Leader: Thiru. Arun Ayyavou

Designation: Deputy Tahsildar – cum – Executive Magistrate

| Sl. No. | Name & designation Tvl.             | Office address                                   | Residence address                                                       | Phone (STD – 0413)                       |
|---------|-------------------------------------|--------------------------------------------------|-------------------------------------------------------------------------|------------------------------------------|
| 1.      | Arun Ayyavou,<br>Dy. Tahsildar      | O/O The Sub-Collector (Revenue)North, Puducherry | 27, Othavadai St., Mudaliarpet, Puducherry                              | O:2231258<br>2248673<br>C:9442563632     |
| 2.      | P. Amirthalingam,<br>Rev. Inspector | Taluk Office, Puducherry                         | 3, 5 <sup>th</sup> Cross, Angalamman Nagar, Muthialpet, Puducherry –03, | O:2336314<br>R:2340964<br>C:9486664553   |
| 3       | G. Jayaraj,<br>Junior Engineer      | B & R (Central) PWD, Puducherry                  | Throwbathiamman Koil St., Katterikuppam, Puducherry                     | O: 2338973<br>R: 267140<br>C: 9842374148 |
| 4       | P. Devendiran,<br>Gangman           | B & R (Central) PWD, Puducherry                  | 9, Ambedkar Nagar, P.S. Palayam, Puducherry                             | O:2338973                                |
| 5       | M. Kamaraj,<br>Gangman              | B & R (Central) PWD, Puducherry                  | Pondy Main Road, Madagadipet, Mannadipet, Puducherry                    | O:2338973                                |
| 6       | R. Alavanthar,<br>Gangman           | B & R (Central) PWD, Puducherry                  | 50, Louis Pragasam St., Puducherry                                      | O:2338973                                |
| 7       | N. Sundaram,<br>Gangman             | B & R (Central) PWD, Puducherry                  | 14, Mariamman Koil St., P.S. Palayam, P.S. Palayam (PO), Puducherry     | O:2338973                                |
| 8       | S. Narayanasamy,<br>Gangman         | B & R (Central) PWD, Puducherry                  | No.20, Rice Mill Street, Koodapakkam, Puducherry                        | O:2338973                                |



|     |                                        |                                                                                                                   |                                                                                                   |                            |
|-----|----------------------------------------|-------------------------------------------------------------------------------------------------------------------|---------------------------------------------------------------------------------------------------|----------------------------|
| 9   | R. Arockiasamy,<br>Luscar              | O/o. Asst. Engr.,<br>Irrigation Sub-<br>Divn.II, PWD,<br>Puducherry                                               | 23, 1 <sup>st</sup> Street,<br>D.R. Ambedkar<br>Salai, Avvai Nagar,<br>Mudaliarpet,<br>Puducherry | O:2221001                  |
| 10  | V. Varadharaju,<br>Luscar              | O/o. Asst. Engr.,<br>Irrigation Sub-<br>Divn.II, PWD,<br>Puducherry                                               | 2, Small Street,<br>Debasanpet,<br>Muthialpet,<br>Puducherry                                      | O:2221001                  |
| 11. | G. Loganathan,<br>Grama Sevak<br>Gr.II | O/o BDO,<br>Oulgaret<br>110, Kundu Salai,<br>Mothilal Nagar,<br>Marie Oulgaret,<br>Moolakulam,<br>Puducherry - 10 | No.15, BDO Staff<br>Quarters,<br>Othiampet Road,<br>Puducherry                                    | O; 2290823<br>C:9443640452 |
| 12. | K. Pushparaj<br>Assistant              | Dept. of Civil<br>Supplies and<br>Consumer Affairs,<br>Puducherry                                                 | 62, New Street,<br>Vinoba Nagar,<br>Puducherry -08                                                | O:2251691<br>C:9442891845  |

## DETAILS OF THE MEMBERS OF TASK FORCE

### PUDUCHERRY TALUK

~\*~

Name of the Firka : Ariyankuppam

Name of the Task Force Leader: Thiru P. Kuppusamy

Designation: Deputy Tahsildar – cum – Executive Magistrate

| Sl. No. | Name & designation Tvl.         | Office address                                                                      | Residence address                                                                  | Phone (STD – 0413)                        |
|---------|---------------------------------|-------------------------------------------------------------------------------------|------------------------------------------------------------------------------------|-------------------------------------------|
| 1       | P. Kuppusamy Dy. Tahsildar      | O/o. Sub Collector (North), Puducherry                                              | 1, Kamarajar Nagar (Old) Bahour, Puducherry                                        | O: 2248673<br>C: 9843928498               |
| 2       | R. Kannadasan Revenue Inspector | Taluk Office, Puducherry                                                            | 25, 3 <sup>rd</sup> Cross, Vasantha Nagar, Thengaithittu, Mudaliarpet, Puducherry. | O: 2336314<br>R: 2357614<br>C: 9443957344 |
| 3       | R. Gopi Junior Engineer         | Sub-Divn. III, B & R (South) Divn, No.2, Solaikounder St., Ariyankuppam, Puducherry | 5, Bharathamatha St., V.O.C. Nagar, Muthialpet, Puducherry                         | O: 2602917<br>R: 2227554                  |
| 4       | S. Arumugam, Gangman            | Sub-Divn. III, B & R (South) Divn, No.2, Solaikounder St., Ariyankuppam, Puducherry | 46, Mariamman Koil St., Gopalankadai, Puducherry                                   | O: 2602917                                |
| 5       | R. Gopathy, Gangman             | Sub-Divn. III, B & R (South) Divn, No.2, Solaikounder St., Ariyankuppam, Puducherry | 18, Mariamman Koil Street, Ariyaapalayam, Villianur, Puducherry                    | O: 2602917                                |
| 6       | M. Rajendiran, Gangman          | Sub-Divn. III, B & R (South) Divn, No.2, Solaikounder St., Ariyankuppam, Puducherry | 12, Mariamman Koil St., Pudhu Nagar, T.N. Palayam, Puducherry,                     | O: 2602917                                |
| 7       | G. Manimozhi, Gangman           | Sub-Divn. III, B & R (South) Divn, No.2, Solaikounder St., Ariyankuppam, Puducherry | 2, Anandhpuram, Pakkamudiyampet, Puducherry -08                                    | O: 2602917                                |

|     |                                                  |                                                                                                 |                                                                         |                                        |
|-----|--------------------------------------------------|-------------------------------------------------------------------------------------------------|-------------------------------------------------------------------------|----------------------------------------|
| 8   | R. Narayanasamy,<br>Gangman                      | Sub-Divn. III,<br>B & R (South) Divn,<br>No.2, Solaikounder<br>St., Ariyankuppam,<br>Puducherry | 18, Mettu Theru,<br>Kosapalayam,<br>Puducherry                          | O:2602917                              |
| 9   | P. Arumugam,<br>Luscar                           | O/o. Asst. Engr.,<br>Irrigation Sub-<br>Divn.III, PWD,<br>Puducherry                            | No.42, Subramanian<br>Koil St., Lawspet,<br>Puducherry                  | O:2277248                              |
| 10  | M.<br>Paramakumaran,<br>Luscar                   | - do -                                                                                          | 1, III Cross,<br>Kattukuppam, Manapet<br>(PO), Puducherry               | O:2277248                              |
| 11  | K. Gejabady,<br>Grama Sevak<br>Gr.II             | Block Development<br>Office,<br>Ariyankuppam<br>Block,<br>Karikalampakkam                       | No.23-20, Govt.<br>Quarters, Lawspet,<br>Puducherry -8                  | O:2665604<br>C:9894328875              |
| 12  | R. Porchelivi,<br>Grama Sevika                   | Block Development<br>Office,<br>Ariyankuppam<br>Block,<br>Karikalampakkam                       | 4 <sup>th</sup> Cross Street, East<br>Extn. Tagore Nagar,<br>Puducherry | O:2665604<br>R:2253971<br>C:9486537699 |
| 13  | D. Subramanian,<br>Grama Sevak<br>Gr.II          | Block Development<br>Office,<br>Ariyankuppam<br>Block,<br>Karikalampakkam                       | Main Road,<br>Sulliankuppam,<br>Manapet PO, Bahour<br>Commune           | O:2665604<br>C:9442992960              |
| 14. | K. Pushparaj<br>Assistant                        | Dept. of Civil<br>Supplies and<br>Consumer Affairs,<br>Puducherry                               | 62, New Street,<br>Vinoba Nagar,<br>Puducherry -08                      | O:2251691<br>C:9442891845              |
| 15  | R.<br>Soundarapandian,<br>Inspr. of<br>Fisheries | O/o the Project<br>Officer, SS.Pillai<br>Street, Puducherry                                     | 73A, III Cross,<br>Kumaran Street,<br>Puducherry                        | O:2331289<br>R:2252348<br>C:9894434691 |

## DETAILS OF THE MEMBERS OF TASK FORCE

### OULGARET TALUK

~\*~

Name of the Firka : Oulgaret

Name of the Task Force Leader: Thiru P. Anbazhagan

Designation: Deputy Tahsildar – cum – Executive Magistrate

| Sl. No. | Name & designation Tvl.              | Office address                                        | Residence address                                                              | Phone (STD – 0413)                      |
|---------|--------------------------------------|-------------------------------------------------------|--------------------------------------------------------------------------------|-----------------------------------------|
| 1       | P. Anbazhagan<br>Dy. Tahsildar       | Taluk Office,<br>Oulgaret                             | 10, Vinayagar Koil<br>St., Pethuchitipet,<br>Puducherry -08                    | O: 2273800<br>C:9791806205              |
| 2       | T. Ulaganathan,<br>Revenue Inspector | Taluk Office,<br>Oulgaret                             | 17, Nallthanni<br>Kinathu Theru,<br>Kosapalayam,<br>Puducherry -13.            | O:2273800<br>C:9443474110<br>R: 2244643 |
| 3       | A. Manjini,<br>Junior Engineer       | B & R (North),<br>Sub-Divn.-I ,<br>PWD,<br>Puducherry | 5/50, Perumal Koil<br>St., Villianur,<br>Puducherry                            | O:2278403<br>R:2254279<br>C:9443288224  |
| 4.      | Arokianathan,<br>Gangman             | B & R (North),<br>Sub-Divn.-I ,<br>PWD,<br>Puducherry | 127, St. Rozario<br>St., Muthialpet,<br>Puducherry - 03                        | O:2278403                               |
| 5       | M. Paramasivam,<br>Mazddoor          | B & R (North),<br>Sub-Divn.-I ,<br>PWD,<br>Puducherry | Vinayagar Koil St.,<br>Manavelly,<br>Muttrampet,<br>Thirukannur,<br>Puducherry | O:2278403                               |
| 6       | M. Iyyakannu @<br>Alagappan, Gangman | B & R (North),<br>Sub-Divn.-I ,<br>PWD,<br>Puducherry | 23, Ranganathar<br>Koil St.,<br>Thirubuvanai,<br>Periapet,<br>Puducherry       | O:2278403                               |
| 7       | V. Radhakrishnan<br>Gangman          | B & R (North),<br>Sub-Divn.-I ,<br>PWD,<br>Puducherry | Nathamedu,<br>Eripakkam,<br>Kariamnickam<br>Post, Puducherry                   | O:2278403                               |
| 8       | V. Subramanian<br>Gangman            | B & R (North),<br>Sub-Divn.-I ,<br>PWD,<br>Puducherry | 26, Mandabam St.,<br>Koodapakkam Post,<br>Villianur,<br>Puducherry             | O:2278403                               |

|     |                                               |                                                                                                     |                                                                                     |                                        |
|-----|-----------------------------------------------|-----------------------------------------------------------------------------------------------------|-------------------------------------------------------------------------------------|----------------------------------------|
| 9   | M. Karunanithy,<br>Luscar                     | O/o. Asst.<br>Engr.,<br>Irrigation Sub-<br>Divn.I, PWD,<br>Puducherry                               | Krishna Nagar<br>West, Madapet,<br>Lawspet,<br>Puducherry                           | O:2276282                              |
| 10  | S. Subburayan,<br>Luscar                      | O/o. Asst.<br>Engr.,<br>Irrigation Sub-<br>Divn.III, PWD,<br>Puducherry                             | No.7, Kavimani St.,<br>Sivalingapuram,<br>Ariyankuppam,<br>Puducherry               | O:2276282                              |
| 11  | R. Cartigueane,<br>Grama Sevak Gr.I           | O/o the BDO,<br>No. 110, Gundu<br>Salai, Mothilal<br>Nagar, Marie<br>Oulgaret,<br>Puducherry        | No.25,<br>Thirupporkumaran<br>Street,<br>Sozhapuram,<br>Ariyankuppam,<br>Puducherry | O:2290823<br>C:9943156202              |
| 12. | M. Patchaiappan,<br>Inspector of<br>Fisheries | O/o. Dy.<br>Director of<br>Fisheries<br>(Mech.),<br>Puducherry<br>4, Dumas<br>Street,<br>Puducherry | 406, Kuppusamy<br>Iyyar Chattram,<br>M.G. Road,<br>Puducherry                       | O:2336708<br>R:2211157                 |
| 13. | C. Sivasidambaram,<br>Assistant               | Dept. of Civil<br>Supplies and<br>Consumer<br>Affairs,<br>Puducherry                                | No.5, Kasthuribai<br>Nagar,<br>Thattanchavady,<br>Puducherry                        | O:2251691<br>R:2278555<br>C:9360669555 |

## DETAILS OF THE MEMBERS OF TASK FORCE

### VILLIANUR TALUK

~\*~

Name of the Firka : Villianur

Name of the Task Force Leader: Thiru Mathew Francis

Designation: Deputy Tahsildar – cum – Executive Magistrate

| Sl. No. | Name & designation Tvl                 | Office address                                             | Residence address                                                     | Phone (STD – 0413)                     |
|---------|----------------------------------------|------------------------------------------------------------|-----------------------------------------------------------------------|----------------------------------------|
| 1.      | Mathew Francis<br>Deputy Tahsildar     | O/o the Deputy Collector<br>(Revenue),<br>South, Villianur | 18, Vivekanandar St,<br>Indira Nagar Extn.<br>Gorimedu,<br>Puducherry | O:2666364<br>C:9894471297              |
| 2.      | G.S. Karthigeyan,<br>Revenue Inspector | Taluk Office,<br>Villianur                                 | 7, I Cross,<br>Moogambigai Nagar,<br>Reddiarpalayam,<br>Puducherry.   | O:2666364<br>C:9442787083              |
| 3.      | R.Sivasubaramanian<br>Junior Engineer  | B & R (North),<br>Sub-Divn. I,<br>PWD,<br>Puducherry       | 4 C Block, Chanakya<br>Appartment,<br>Sithankudy,<br>Puducherry       | O:2278403<br>R:2244590<br>C:9362151901 |
| 4.      | R. Madhavan,<br>Gangman                | B & R (North),<br>Sub-Divn. I,<br>PWD,<br>Puducherry       | 11, Bharathi Nagar,<br>Villianur,<br>Puducherry                       | O:2278403                              |
| 5.      | M. Backthavachalam,<br>Gangman         | B & R (North),<br>Sub-Divn. I,<br>PWD,<br>Puducherry       | 10, Bank Street,<br>Kirumambakkam,<br>Puducherry                      | O:2278403                              |
| 6.      | S. Sivaraj,<br>Gangman                 | B & R (North),<br>Sub-Divn. III,<br>PWD,<br>Puducherry     | 46, Marie Street,<br>Marie Oulgaret,<br>Puducherry                    | O:2278288                              |
| 7.      | R. Manibalan,<br>Gangman               | B & R (North),<br>Sub-Divn. III,<br>PWD,<br>Puducherry     | 78, Mariamman Koil<br>St, Sellipet P.O.,<br>Thirukannur               | O:2278288                              |
| 8.      | P. Subramanian,<br>Gangman             | B & R (North),<br>Sub-Divn. III,<br>PWD,<br>Puducherry     | 16, Mettu Street,<br>Pillaiyarkuppam<br>Post, Puducherry              | O:2278288                              |

|     |                                   |                                                                          |                                                                      |                           |
|-----|-----------------------------------|--------------------------------------------------------------------------|----------------------------------------------------------------------|---------------------------|
| 9.  | P. Shanmugam,<br>Luscar           | O/o. Asst.<br>Engr.,<br>Irrigation Sub-<br>Divn. III, PWD,<br>Puducherry | Main Road,<br>Sooramangalam,<br>Puducherry                           | O:2277248                 |
| 10. | Mohammed Ali,<br>Luscar           | O/o. Asst.<br>Engr.,<br>Irrigation Sub-<br>Divn. III, PWD,<br>Puducherry | 2, Miladu Street,<br>Puducherry                                      | O:2277248                 |
| 11. | E. Vinayagam,<br>Grama Sevak Gr.I | BDO,<br>Villianur                                                        | 11, BDP Staff Qts,<br>Villianur,<br>Puducherry- 605110               | O:2666325                 |
| 12. | P. Poongothai,<br>Grama Sevika    | BDO,<br>Villianur                                                        | 68, Thirumalai<br>Thayar Nagar,<br>Moolakulam,<br>Puducherry- 605110 | O:2666325<br>R:2291212    |
| 13. | R. Baskaran,<br>UDC               | Dept. of Civil<br>Supplies and<br>Consumer<br>Affairs,<br>Puducherry     | 24, Airport Road,<br>Pakkamudayanpet,<br>Puducherry                  | O:2251691<br>C:9842388800 |

**DETAILS OF THE MEMBERS OF TASK FORCE**

**VILLIANUR TALUK**

~\*~

Name of the Firka : Thondamanatham

Name of the Task Force Leader: Thiru S. Vijayan

Designation: Deputy Tahsildar – cum – Executive Magistrate

| Sl. No. | Name & designation Tvl.          | Office address                                | Residence address                                                | Phone (STD – 0413)                       |
|---------|----------------------------------|-----------------------------------------------|------------------------------------------------------------------|------------------------------------------|
| 1       | S. Vijayan<br>Dy. Tahsildar      | Dte. of Survey & Land Records, Puducherry     | Anbu Illam, Toll Gate, Ariyankuppam, Puducherry – 07             | O: 2231221<br>R: 2600382<br>C:9443536273 |
| 2.      | K. Iyyanar<br>Revenue Inspector  | Taluk Office, Villianur                       | 16, I Street, Venkateswara Nagar, Thirubuvanai Palayam – 605 107 | O:2666364<br>C:9943913993                |
| 3.      | L. Ravindrane<br>Junior Engineer | B & R (North), Sub-Divn. III, PWD, Puducherry | 7, Bagath Singh St., Barathipuram, Puducherry -11                | O:2278288                                |
| 4.      | R. Pavadai, Gangman              | B & R (North), Sub-Divn. II, PWD, Puducherry  | Middle Street, Ariyur, Puducherry                                | O:2278239                                |
| 5       | C. Kalivarathan, Gangman         | B & R (North), Sub-Divn. II, PWD, Puducherry  | 13, Sanmaraga St., Bharathipuram, Puducherry                     | O:2278239                                |
| 6.      | G. Dhanarasu, Gangman            | B & R (North), Sub-Divn. II, PWD, Puducherry  | MGR Nagar, Nettapakkam, Puducherry                               | O:2278239                                |
| 7.      | M. Pouchepanathan, Gangman       | B & R (North), Sub-Divn. II, PWD, Puducherry  | 68, Bajanaimadathu St., Govindanpet, Muthirapalayam, Puducherry  | O:2278239                                |
| 8.      | A. Sureshkumar, Mazdoor          | B & R (North), Sub-Divn. II, PWD, Puducherry  | Sedarapet, Puducherry                                            | O:2278239                                |



|     |                                   |                                                                       |                                                                              |                           |
|-----|-----------------------------------|-----------------------------------------------------------------------|------------------------------------------------------------------------------|---------------------------|
| 9.  | S. Vijayakumar,<br>Luscar         | O/o. Asst.<br>Engr., Irrigation<br>Sub-Divn. I,<br>PWD,<br>Puducherry | Thondamanatham,<br>Puducherry                                                | O:2276282                 |
| 10. | J. Ramadass<br>Luscar             | O/o. Asst.<br>Engr., Irrigation<br>Sub-Divn. I,<br>PWD,<br>Puducherry | Thondamanatham,<br>Puducherry                                                | O:2276282                 |
| 11. | A. Angamuthu,<br>Grama Sevak Gr.I | BDO, Villianur                                                        | No.1, First Street,<br>Manamedu PO,<br>Puducherry                            | O:2666325<br>C:9789667386 |
| 12. | A. Arumugam Sevak                 | BDO, Villianur                                                        | Angalamman Koil<br>St.,<br>Pooranankuppam,<br>Ariyankuppam PO,<br>Puducherry | R:2666325<br>C:9486267306 |
| 13. | R. Baskaran,<br>UDC               | Dept. of Civil<br>Supplies and<br>Consumer<br>Affairs,<br>Puducherry  | 24, Airport Road,<br>Pakkamudayanpet,<br>Puducherry                          | O:2251691<br>C:9842388800 |

## DETAILS OF THE MEMBERS OF TASK FORCE

### VILLIANUR TALUK

~\*~

Name of the Firka : Mannadipet

Name of the Task Force Leader: Thiru R. Coumarane,

Designation: Deputy Tahsildar – cum – Executive Magistrate

| Sl. No. | Name & designation Tvl.                 | Office address                                                     | Residence address                                                  | Phone (STD – 0413)                                           |
|---------|-----------------------------------------|--------------------------------------------------------------------|--------------------------------------------------------------------|--------------------------------------------------------------|
| 1       | R. Coumarane,<br>Dy. Tahsildar          | O/o the<br>Controller of<br>Weights and<br>Measures,<br>Puducherry | 17, Car Street,<br>Manavelly,<br>Ariyankuppam,<br>Puducherry       | O:2252847<br>2253462<br>R:2600252<br>2600939<br>C:9994077548 |
| 2.      | A. Sivasubramaniam<br>Revenue Inspector | Taluk Office,<br>Villianur                                         | 21, Edayanchavady<br>Road,<br>Karuvadikuppam<br>Pdy.-8             | O:2666364<br>C:9786904423<br>R: 2234009                      |
| 3.      | S. Pakiasaly,<br>Junior Engineer        | B & R (North),<br>Sub-Divn. II,<br>PWD,<br>Puducherry              | Thennanchalai<br>Street, Rajiv Gandhi<br>Nagar, Puducherry         | O:2278239<br>C:9443220161                                    |
| 4.      | P. Ramamurthy,<br>Gangman               | B & R (North),<br>Sub-Divn. II,<br>PWD,<br>Puducherry              | 28, Mariamman Koil<br>St., Sellipet,<br>Puducherry                 | O:2278239                                                    |
| 5       | R. Karunanithi,<br>Gangman              | B & R (North),<br>Sub-Divn. II,<br>PWD,<br>Puducherry              | 9, North Street,<br>Kathirkamam,<br>Puducherry                     | O:2278239                                                    |
| 6.      | K. Ramu,<br>Gangman                     | B & R (North),<br>Sub-Divn. II,<br>PWD,<br>Puducherry              | 32, Pallathu Theru,<br>Kalitheerthalkuppam,<br>Puducherry          | O:2278239                                                    |
| 7.      | R. Venkatesan,<br>Gangman               | B & R (North),<br>Sub-Divn. II,<br>PWD,<br>Puducherry              | Chettipet Road,<br>Koonichampet,<br>Puducherry                     | O:2278239                                                    |
| 8.      | S. Chinnarasu,<br>Gangman               | B & R (North),<br>Sub-Divn. II,<br>PWD,<br>Puducherry              | 17, Pillaiyar Koil St.,<br>Sellipet,<br>Thirukannur,<br>Puducherry | O:2278239                                                    |

|     |                                      |                                                                         |                                                                             |                                        |
|-----|--------------------------------------|-------------------------------------------------------------------------|-----------------------------------------------------------------------------|----------------------------------------|
| 9.  | V. Saminathan,<br>Luscar             | O/o. Asst.<br>Engr.,<br>Irrigation Sub-<br>Divn. II, PWD,<br>Puducherry | 4 ACYL Street,<br>Thirubuvanai,<br>Periapet, Puducherry                     | O:2221001                              |
| 10. | G. Panjanathan,<br>Luscar            | O/o. Asst.<br>Engr.,<br>Irrigation Sub-<br>Divn. II, PWD,<br>Puducherry | Thirubuvanai,<br>Periapet, Puducherry                                       | O:2221001                              |
| 11. | P. Pondurangan,<br>Grama Sevak Gr.II | BDO,<br>Villianur                                                       | 39, T.V. Malai Road,<br>Sorapet, Puducherry                                 | O:2666325<br>R:2688164<br>C:9047144948 |
| 12. | M. Jayaraman,<br>Grama Sevak Gr.I    | BDO, Villainur                                                          | 3, Kodhandapani<br>Nagar, K.T. Kuppam,<br>Puducherry                        | O:2666325                              |
| 13. | S. Venkateswaran,<br>UDC             | Dept. of Civil<br>Supplies and<br>Consumer<br>Affairs,<br>Puducherry    | 9, 2 <sup>nd</sup> Cross, Sakthi<br>Nagar, Marie<br>Oulgaret,<br>Puducherry | O:2251691<br>R:2290888<br>C:9944273442 |

**DETAILS OF THE MEMBERS OF TASK FORCE**

**VILLIANUR TALUK**

Name of the Firka : Kodathur

Name of the Task Force Leader : Tmt.V. Soumya

Deputy Tahsildar – cum – Executive Magistrate

| Sl. No. | Name & Designation Tvl.            | Office address                             | Residence address                                        | Phone (STD – 0413)                           |
|---------|------------------------------------|--------------------------------------------|----------------------------------------------------------|----------------------------------------------|
| 1.      | V. Soumya<br>Dy. Tahsildar         | Dte. of Survey & Land Records, Puducherry  | 46, I floor, I Cross, Mohan Nagar, Puducherry - 05       | (O) 2231230<br>(R) 2277213<br>(C) 9894523357 |
| 2.      | R. Murugasamy<br>Revenue Inspector | Taluk Office, Villianur                    | 1, Mariamman Koil St, Vazhaikulam Pdy.                   | O:2666364<br>C:9994479851                    |
| 3.      | G. Panneer,<br>Junior Engineer     | B& R (North), Sub-Divn.II, PWD, Puducherry | I Cross, Moogambigai Nagar, Puducherry                   | O:2278239<br>C:9443440031                    |
| 4.      | S. Panneerselvam,<br>Gangman       | B& R (North), Sub-Divn.II, PWD, Puducherry | 29, T V Malai Road, Periathope, Sellipet, Puducherry     | O:2278239                                    |
| 5.      | V. Govindaraj<br>Gangman           | B& R (North), Sub-Divn.II, PWD, Puducherry | 2, Kalathamedu Street, Poraiyur, Villianur, Puducherry   | O:2278239                                    |
| 6.      | David Raja Garnier<br>Gangman      | B& R (North), Sub-Divn.II, PWD, Puducherry | 24, Annai Priyadarshini St., Jeevanandapuram, Puducherry | O:2278239                                    |
| 7.      | K. Narayanan,<br>Mazdoor           | B& R (North), Sub-Divn.II, PWD, Puducherry | 3, Saram, Nellithope, Puducherry                         | O:2278239                                    |

|     |                                    |                                                                       |                                                             |                                        |
|-----|------------------------------------|-----------------------------------------------------------------------|-------------------------------------------------------------|----------------------------------------|
| 8.  | M.Selvakumar,<br>Luscar            | O/o. Asst. Engr.<br>Irrigation Sub-<br>Divn. I, PWD,<br>Puducherry    | 16, Mettu St.,<br>China Mudaliar<br>Chavady,<br>Kottakuppam | O:2276282                              |
| 9.  | G. Ezhumalai,<br>Luscar            | O/o. Asst. Engr.<br>Irrigation Sub-<br>Divn. II, PWD,<br>Puducherry   | Devagi Nagar,<br>Lawspet,<br>Puducherry                     | O:2221001                              |
| 11. | M. Premadasan<br>Grama Sevak. Gr.I | BDO,<br>Villianur                                                     | BDO Quarters,<br>Villianur,<br>Puducherry                   | O:2666325<br>C:9442181598              |
| 12. | K. Muthukannu,<br>Grama Sevak Gr.I | BDO, Villianur                                                        | Mariamman KOil<br>Street,<br>Madukarai,<br>Puducherry       | O:2666325<br>C:9944328447              |
| 13. | E. Dhandapani,<br>UDC,             | Dept. of Civil<br>Supplies and<br>Consumer<br>Affairs,<br>Puducherry. | No.5,<br>Kattamanikuppam<br>Road, Muthialpet,<br>Puducherry | O:2251691<br>R:2239596<br>C:9443068577 |

## DETAILS OF THE MEMBERS OF TASK FORCE

### BAHOUR TALUK

Name of the Firka : Bahour

Name of the Task Force Leader : Thiru M. Kasinathan

Designation: Deputy Tahsildar – cum – Executive Magistrate

| Sl. No. | Name & Designation Tvl.                            | Office address                                                                       | Residence address                                             | Phone (STD – 0413)                     |
|---------|----------------------------------------------------|--------------------------------------------------------------------------------------|---------------------------------------------------------------|----------------------------------------|
| 1.      | M. Kasinathan<br>Dy. Tahsildar                     | O/o. Taluk<br>Office, Bahour                                                         | 7, North St.,<br>Bahour,<br>Puducherry                        | O: 2633453<br>R: 2633408               |
| 2.      | P. Murugaiyan<br>Revenue<br>Inspector              | Taluk Office,<br>Bahour                                                              | 62, Merku veethi<br>Villianur,<br>Puducherry                  | C:9790179559<br>R:2660559              |
| 3.      | S. Ramamurthy<br>Junior Engineer                   | B& R (South),<br>Sub-Divn.V,<br>PWD,<br>ESI Hospital<br>Road, Gorimedu<br>Puducherry | 18, Ilango Street,<br>Shanthi Nagar,<br>Lawspet               | O:2274663<br>R:2225309<br>C:9443278409 |
| 4.      | S. Ramesh<br>Gangman                               | B& R (South),<br>Sub-Divn.V,<br>PWD,<br>ESI Hospital<br>Road, Gorimedu<br>Puducherry | Thamaraikula<br>Street, Maducarai                             | O:2274663                              |
| 5.      | C. Meenatchi<br>Sundaram Rassou,<br>Work Inspector | B& R (South),<br>Sub-Divn.V,<br>PWD,<br>ESI Hospital<br>Road, Gorimedu<br>Puducherry | 6/5, Thotikara St.,<br>Kanuvapet,<br>Villianur,<br>Puducherry | O:2274663                              |
| 6       | M. Kaliamoorthy<br>Luscar                          | O/o. Asst. Engr.<br>Irrigation Sub<br>Divn. IV, PWD,<br>Puducherry                   | 40, Mariamman<br>Koil St. Kanniyakoil,<br>Puducherry          | O:2633844                              |

|     |                                                |                                                                       |                                                             |                           |
|-----|------------------------------------------------|-----------------------------------------------------------------------|-------------------------------------------------------------|---------------------------|
| 7.  | G. Kaliamoorthy,<br>Luscar                     | O/o. Asst. Engr.<br>Irrigation Sub<br>Divn. IV, PWD,<br>Puducherry    | Kamaraj Nagar,<br>Bahour                                    | O:2633844                 |
| 9.  | V. Malayan Grama<br>Sevak Gr.II                | BDO,<br>Ariyankuppam                                                  | Ellaiamman Koil<br>Thoppu,<br>Vanarapettai,<br>Puducherry   | O:2665604<br>C:9486334716 |
| 10. | D. Jayachandiran,<br>Grama Sevak<br>Gr.II      | - do -                                                                | Koodapakkam PO,<br>Konerikuppam,<br>Puducherry              | O:2665604<br>C:9486334702 |
| 11  | K. Dhanasekaran,<br>Grama Sevak<br>Gr.II       | - do -                                                                | Mariamman Koil<br>Street, Kanniakoil,<br>Bahour             | O:2665604<br>C:9894630583 |
| 12. | N. Lakshmanan,<br>Assistant                    | Dept. of Civil<br>Supplies and<br>Consumer<br>Affairs,<br>Puducherry. | No.22, Ambedkar<br>Street,<br>Abishegapakkam,<br>Puducherry | O:2251691<br>R:2618951    |
| 13. | V. SenthilKumarn,<br>Inspector of<br>Fisheries | O/o the Dy.<br>Director of<br>Fisheries<br>(Welfare),<br>Puducherry   | 12, 4 <sup>th</sup> Cross, Anna<br>Nagar, Puducherry        | O:2336538<br>C:9894149439 |

**DETAILS OF THE MEMBERS OF TASK FORCE  
BAHOUR TALUK**

Name of the Firka : Seliamedu

Name of the Task Force Leader : Thiru A.R. Krishnan.

Designation: Deputy Tahsildar – cum – Executive Magistrate

| Sl. No. | Name & Designation Tvl.              | Office address                                                                       | Residence address                                                                 | Phone (STD – 0413)                          |
|---------|--------------------------------------|--------------------------------------------------------------------------------------|-----------------------------------------------------------------------------------|---------------------------------------------|
| 1.      | A.R. Krishnan<br>Dy. Tahsildar       | O/o the Revenue Officer,<br>(CULAW),<br>Dte. of School Edn. Puducherry.              | 1/8, Perumal Koil Opp. To Dr. Seema Devi Clinic,<br>Muthialpet,<br>Puducherry -03 | O:2207234<br>2207235<br>C:9443293117        |
| 2.      | Mr. Madiyazagan<br>Revenue Inspector | Taluk Office,<br>Bahour.                                                             | Kulathumettu Therru, M.G.,<br>Road, Pdy,01                                        | O: 2633453<br>C:9894416861                  |
| 3.      | B. Rajkumar,<br>Junior Engineer      | B& R (South),<br>Sub-Divn.V,<br>PWD,<br>ESI Hospital<br>Road, Gorimedu<br>Puducherry | 142, 143, Anna Salai, Theresa Nagar,<br>Murungapakkam<br>Puducherry               | O:2274663<br>R:2002555<br>C:94430-<br>76006 |
| 4.      | V, Ravi,<br>Gangman                  | -do-                                                                                 | 5, Mariamman Koil Street,<br>Korkadu,<br>Puducherry                               | O:2274663                                   |
| 5.      | L. Aruoldass,<br>Gangman             | -do-                                                                                 | Avvai Nagar,<br>Mudaliarpeta,<br>Puducherry                                       | O:2274663                                   |
| 6.      | S. Segar,<br>Gangman                 | -do-                                                                                 | 46, Samiyar thoppu,<br>kanuvapeta,<br>Villianur,<br>Puducherry                    | O:2274663                                   |



|     |                                        |                                                                                      |                                                                                |                                            |
|-----|----------------------------------------|--------------------------------------------------------------------------------------|--------------------------------------------------------------------------------|--------------------------------------------|
| 7.  | V. Gnanvelu,<br>Gangman                | B& R (South),<br>Sub-Divn.V,<br>PWD,<br>ESI Hospital<br>Road, Gorimedu<br>Puducherry | Housing Board<br>Colony,<br>Kurumbapet,<br>Puducherry -09                      | O:2274663                                  |
| 8.  | V. Varadarassou,<br>Gangman            | -do-                                                                                 | 22, Main Road,<br>Selliamedu,<br>Bahour 607 402                                | O:2274663                                  |
| 9.  | S. Moorthy,<br>Luscar                  | O/o. Asst. Engr.<br>Irrigation Sub<br>Divn. IV, PWD,<br>Puducherry                   | 26 A JVS<br>Nagar,<br>Orleanpet,<br>Puducherry                                 | O:2633844                                  |
| 10. | S. Devarasu,<br>Luscar                 | O/o. Asst. Engr.<br>Irrigation Sub<br>Divn. IV, PWD,<br>Puducherry                   | 17, Angalamman<br>Koil St.,<br>Muthupillaipalay<br>am, Oulgaret,<br>Puducherry | O:2633844                                  |
| 11. | K. Anjapuli,<br>Grama Sevak Gr.II      | BDO,<br>Ariyankuppam                                                                 | Subash Nagar,<br>Karikalampakkam<br>pet, Puducherry                            | O:2665604<br>C:94420<br>35802              |
| 12. | D. Jayachandiran,<br>Grama Sevak Gr.II | BDO,<br>Ariyankuppam                                                                 | Koodapakkam<br>PO,<br>Konerikuppam,<br>Puducherry                              | O:2665604<br>C:94863<br>34702              |
| 13. | D. Subramanian,<br>Grama Sevak Gr.II   | BDO,<br>Ariyankuppam                                                                 | Main Road,<br>Sulliankuppam,<br>Manapet PO,<br>Bahour                          | O:2665604<br>C:94429<br>92960              |
| 14. | V. Paneerselvam,<br>Assistant          | Dept. of Civil<br>Supplies and<br>Consumer<br>Affairs,<br>Puducherry                 | No.18, Meetu<br>Street,<br>Dharmapuri,<br>Puducherry-09                        | O:2251691<br>R:2239943<br>C:94437<br>99267 |

## DETAILS OF THE MEMBERS OF TASK FORCE

### BAHOUR TALUK

Name of the Firka : Nettapakkam

Name of the Task Force Leader : Thiru C. Senthilkumaran

Deputy Tahsildar – cum – Executive Magistrate

| Sl. No | Name & Designation Tvl              | Office address                                                        | Residence address                                                 | Phone (STD – 0413)                       |
|--------|-------------------------------------|-----------------------------------------------------------------------|-------------------------------------------------------------------|------------------------------------------|
| 1.     | C. Senthilkumaran,<br>Dy. Tahsildar | O/o the Deputy Collector (Excise), Puducherry                         | 19, I Main Road, Bharathidasan Nagar, Mudaliarpet, Puducherry -04 | O:2252847<br>C:9345704918                |
| 2.     | Balakrishnan<br>Revenue Inspector   | Taluk Office, Bahour                                                  | 38, Perumal Koil St. Thirubuvanai                                 | O: 2633453<br>C:9442250631<br>R:2640488  |
| 3.     | R. Manoharan<br>Junior Engineer     | B& R (South), Sub-Divn.V, PWD, ESI Hospital Road, Gorimedu Puducherry | 44. III Cross, Kurinji Nagar, Lawspet                             | O:2273423<br>R: 2254402<br>C: 9360532581 |
| 4.     | K. Kannan,<br>Gangman               | B& R (South), Sub-Divn.V, PWD, ESI Hospital Road, Gorimedu Puducherry | Main road, Kalmandabam, Nettapakkam Commune, Puducherry           | O:2273423                                |
| 5.     | R. Panneer,<br>Mazddoor             | B& R (South), Sub-Divn.V, PWD, ESI Hospital Road, Gorimedu Puducherry | Ambedkar Nagar, Lind St., Nettapaakkam Commune, Puducherry        | O:2273423                                |

|     |                                             |                                                                                   |                                                                                    |                                       |
|-----|---------------------------------------------|-----------------------------------------------------------------------------------|------------------------------------------------------------------------------------|---------------------------------------|
| 6.  | M. Jayabal,<br>(Mazddoor)<br>Gangman        | B& R (South),<br>Sub-Divn.V, PWD,<br>ESI Hospital<br>Road, Gorimedu<br>Puducherry | Mariamman Koil<br>St,<br>Pandasolanallur,<br>Nettapakkam<br>Commune,<br>Puducherry | O:2273423                             |
| 7.  | S. Kuppusamy,<br>Mazddoor                   | B& R (South),<br>Sub-Divn.V, PWD,<br>ESI Hospital<br>Road, Gorimedu<br>Puducherry | Amabedkar<br>Nagar, 1 <sup>st</sup><br>Street,<br>Nettapakkam,<br>Puducherry       | O:2273423                             |
| 8.  | S. Ramakrishnan,<br>Luscar                  | O/o. Asst. Engr.<br>Irrigation Sub<br>Divn. III, PWD,<br>Puducherry               | 68, Mariamman<br>Koil street,<br>Muthupillaipala<br>yam, Oulgaret,<br>Puducherry   | O:2277248                             |
| 9.  | M. Mannangatty,<br>Luscar                   | O/o. Asst. Engr.<br>Irrigation Sub<br>Divn. III, PWD,<br>Puducherry               | 114, Akkasamy<br>Mada Street,<br>Puducherry                                        | O:2277248                             |
| 10. | S. Raju,<br>Grama Sevak Gr.I                | BDO,<br>Ariyankuppam                                                              | No.10-A,<br>Thiruvannamalai<br>Road,<br>Sompattu,<br>Puducherry                    | O:2665604                             |
| 11. | A. Rajaraman,<br>Grama Sevak Gr.II          | BDO,<br>Ariyankuppam                                                              | No.2, Sathiya<br>Nagar,<br>Athingapattu,<br>Puducherry                             | O:2665604<br>C:9486334718             |
| 12. | V. Dinakaran @<br>Ravi<br>Grama Sevak Gr.II | BDO<br>Ariyankuppam                                                               | VLW Quarters,<br>Thiru. Vi.Ka<br>Nagar,<br>Mudaliarpatt,<br>Puducherry             | O:2665604<br>C:9443498380             |
| 13. | V. Paneerselvam,<br>Assistant               | Dept. of Civil<br>Supplies and<br>Consumer<br>Affairs,<br>Puducherry              | No.18, Meetu<br>Street,<br>Dharmapuri,<br>Puducherry-09                            | O:2251691<br>R:2239943<br>C:944799267 |

**DETAILS OF THE MEMBERS OF TASK FORCE**  
**KARAIKAL DISTRICT**  
**KARAIKAL TALUK**

Name of the Firka : KOTTUCHERRY

Name of the Task Force Leader: Thiru H.V.Vimalan,

Dy.Tahsildar – Cum – Executive Magistrate

| Sl. No | Name & Designation Tvl.            | Official Address                                                                    | Residential Address                                              | Telephone Number (STD 04368)                   |
|--------|------------------------------------|-------------------------------------------------------------------------------------|------------------------------------------------------------------|------------------------------------------------|
| 1      | H.V.Vimalan,<br>Dy.Tahsildar       | Taluk Office                                                                        | 95, 1 <sup>ST</sup> Floor,<br>Dupliex Street,<br>Karaikal        | 222637 (O)<br>9787508881 (c)                   |
| 2.     | S.Kanagasabai<br>Revenue Inspector | R.I.Office,<br>Kottucherry                                                          | Nagavarna<br>Pillaiyar Koil<br>Street<br>T.R.Pattinam            | 222637(O)<br>233483(R)                         |
| 3      | D.Ramalingam,<br>CSI               | Civil Supplies<br>Consumers<br>Affairs Karaikal                                     | No.28,<br>Mukulathu<br>Street,<br>Kottucherry                    | 222718 (O)<br>265682(R)                        |
| 4      | S. Balachandar,<br>SIF             | O/o the Deputy<br>Director of<br>Fisheries and<br>Fisherman<br>Welfare,<br>Karaikal | Varichikudy<br>North, Karaikal                                   | 222616 (O)<br>265617 (R)<br>93450<br>49607 (c) |
| 5      | P.Ashokkumar<br>J.E                | B&R, Division<br>PWD, Karaikal                                                      | No.47,<br>Pattammal<br>Nagar, Sania<br>Kulam Street,<br>Karaikal | 222617 (O)<br>9842421335 (c)                   |
| 6      | V.Murugaiyan,<br>RoAd Gangman      | B&R, Division<br>PWD, Karaikal                                                      | -                                                                | 222617 (O)                                     |
| 7      | T. Kulandai Easu<br>Road Gangman   | B&R, Division<br>PWD, Karaikal                                                      | -                                                                | 222617 (O)                                     |
| 8      | D. Aroulanandan<br>J.E             | Office of the<br>Assistant<br>Engineer, MI<br>(North) PWD,<br>Karaikal              | No.6, 4 <sup>th</sup> Cross<br>Nehru Nagar,<br>Karaikal          | 222238 (O)<br>22564 8 (R)<br>9486116034 (c)    |

|     |                                              |                                                                        |                                          |                                                |
|-----|----------------------------------------------|------------------------------------------------------------------------|------------------------------------------|------------------------------------------------|
| 9   | R. Rajendiran<br>Luscar                      | Office of the<br>Assistant<br>Engineer, MI<br>(North) PWD,<br>Karaikal | -                                        | 222238 (O)                                     |
| 10  | S.Alphar,<br>Luscar                          | Office of the<br>Assistant<br>Engineer, MI<br>(North) PWD,<br>Karaikal | -                                        | 222238 (O)                                     |
| 11  | A.Senthamil<br>Selvam<br>J.E (E)             | O/o JE., Elect.<br>Dept<br>Iyankulathu<br>Street,<br>Kottucherry       | No.19, M.M.G.<br>Nagar,<br>Karaikal      | 222694 (O)<br>9965229188 (c)                   |
| 12  | V.Eugene Kennedy,<br>Grama Sevake, Gr<br>-II | Block<br>Development<br>Office, Karaikal                               | No.1, Kamarajar<br>Salai,<br>Kottucherry | 230623 (O)<br>266092 (R)<br>99422<br>59043 (c) |
| 13  | V.Dilipkumar<br>Sevak                        | Block<br>Development<br>Office, Karaikal                               | South Street,<br>Thalatheru              | 230623 (O)<br>230190 (R)<br>9442743066 (c)     |
| 14  | Arumugam, W.I                                | ADWD, Karaikal                                                         | Kottucherry                              | 222517 (O)<br>984661951 (C)                    |
| 15. | D. Mariappan,<br>Grama Sevak                 | Block<br>Development<br>Office, Karaikal                               | -                                        | 230623 (O)<br>9843858918 (c)                   |
| 16. | K. Karunaipandian,<br>Sevak                  | Block<br>Development<br>Office, Karaikal                               | -                                        | 230623 (O)<br>261625 (R)                       |

**DETAILS OF THE MEMBERS OF TASK FORCE  
KARAIKAL DISTRICT  
KARAIKAL TALUK**

Name of the Firka : KARAI KAL

Name of the Task Force Leader: Thiru V. Vadivelu,

Dy.Tahsildar – Cum – Executive Magistrate

| Sl. No | Name & Designation Tvl.              | Official Address                                                                 | Residential Address                                                    | Telephone Number (STD 04368)               |
|--------|--------------------------------------|----------------------------------------------------------------------------------|------------------------------------------------------------------------|--------------------------------------------|
| 1      | V. Vadivelu<br>Dy.Tahsildar          | Taluk Office<br>Karaikal.                                                        | 31,Dr. Rozhe<br>Thoppu,<br>Vannaraipet,<br>Puducherry                  | 222637 (O)<br>9944129456 (C)               |
| 2      | L.Poyathamorthy<br>Revenue Inspector | Taluk Office<br>Karaikal                                                         | Muthusamy Pillai<br>St.,<br>Kootucherry                                | 222637 (O)<br>265815 (R)<br>9843289303 (C) |
| 3      | R. Annan, CSI                        | Civil Supplies<br>Consumers<br>Affairs Karaikal                                  | 10/1,<br>Thiyagaraja St.,<br>Karaikal                                  | 222718 (O)<br>220087 (R)                   |
| 4      | M.Rajasekar,<br>SIF                  | O/o the Deputy<br>Director of<br>Fisheries and<br>Fisherman<br>Welfare, Karaikal | No.6, PRN,<br>Complex,<br>Keezhakasakudy<br>,Karaikal                  | 222616 (O)<br>291513 (R)<br>9442421513 (C) |
| 5      | K.Gopalasamy,<br>J.E                 | B&R. Division,<br>PWD, Karaikal                                                  | 12, Pudu Nagar,<br>3 <sup>rd</sup> Cross<br>Keezhakasakudy<br>Karaikal | 222617 (O)<br>266388 (R)<br>9942233144 (C) |
| 6      | K.Govindaraj,<br>Road Gangman        | B&R. Division,<br>PWD, Karaikal                                                  | -                                                                      | 222617 (O)                                 |
| 7      | V.Murugesan<br>Road Gangman          | B&R. Division,<br>PWD, Karaikal                                                  | -                                                                      | 222617 (O)                                 |
| 8      | Veeraselvam<br>J.E                   | Office of the<br>Assistant<br>Engineer, MI<br>(North) PWD,<br>Karaikal           | -                                                                      | 222288 (O)                                 |

|    |                         |                                                                        |                                                            |                                            |
|----|-------------------------|------------------------------------------------------------------------|------------------------------------------------------------|--------------------------------------------|
| 9  | R.Udayakumar,<br>Luscar | Office of the<br>Assistant<br>Engineer, MI<br>(North) PWD,<br>Karaikal | -                                                          | 222288 (O)                                 |
| 10 | A.Kannan,<br>Luscar     | Office of the<br>Assistant<br>Engineer, MI<br>(North) PWD,<br>Karaikal | -                                                          | 222288 (O)                                 |
| 11 | S.Sivakumar,<br>J.E.(E) | O/o. JE, Elect.<br>Dept.<br>Meitheen Palli,<br>St,<br>Karaikal         | 35, III Cross,<br>Murugaram<br>Nagar,<br>Karaikal          | 222428 (O)<br>9443154930 (C)               |
| 12 | S.Krishnasamy,<br>Sevak | Block<br>Development<br>Office, Karaikal                               | No.85,<br>Vettaikaran<br>Street,<br>Koilpathu,<br>Karaikal | 230623 (O)<br>231316 (R)<br>9845081102 (C) |
| 13 | G.Rajendiran,<br>Sevak  | Block<br>Development<br>Office, Karaikal                               | Ragavendra<br>Nagar,<br>Thalatheru,<br>Karaikal            | 230623 (O)<br>23105 2 (R)                  |
| 14 | G. Kanjana, WI          | ADWD, Karaikal                                                         | Jayaram Colony,<br>Madagadi,<br>Karaikal                   | 222517 (O)<br>9842728946 (C)               |

**DETAILS OF THE MEMBERS OF TASK FORCE  
KARAIKAL DISTRICT  
KARAIKAL TALUK**

Name of the Firka : T.R.PATTINAM

Name of the Task Force Leader: Thiru GOVINDHAN

Dy. Tahsildar – Cum – Executive Magistrate

| Sl. No | Name & Designation Tvl.                    | Official Address                                                                    | Residential Address                                | Telephone Number (STD 04368)               |
|--------|--------------------------------------------|-------------------------------------------------------------------------------------|----------------------------------------------------|--------------------------------------------|
| 1      | Govindhan<br>Dy. Tahsildar                 | O/o DCR,<br>Karaikal                                                                | Murugaram<br>Nagar Karaikal                        | 222467 (O)                                 |
| 2.     | G.Muthu<br>Revenue Inspector               | R.I.Office,<br>T.R.Pattinam                                                         | Thalatheru<br>Karaikal                             | 230544 (R)<br>9487032301 (C)               |
| 3      | D.Muthusamy<br>CSI                         | Civil Supplies<br>Consumers<br>Affairs Karaikal                                     | 28,<br>Mathalankudy,<br>Kurumbaharam,<br>Nedungadu | 222718 (O)<br>261813 (R)<br>9487241866 (C) |
| 4      | Renganathan,<br>Boat fisheries<br>Overseer | O/o the Deputy<br>Director of<br>Fisheries and<br>Fisherman<br>Welfare,<br>Karaikal | 236, LGR Nagar,<br>Karukalacaherry                 | 222616 (O)<br>9751144203<br>(C)            |
| 5      | V. Senthilkumar<br>J.E                     | B&R Division,<br>Beach road,<br>PWD, Karaikal                                       | Nehru Nagar,<br>Karaikal                           | 222617 (O)<br>9443875757 (C)               |
| 6      | A.Jesuraj,<br>Road Gangman                 | B&R Division,<br>Beach road,<br>PWD, Karaikal                                       | -                                                  | 222617 (O)                                 |
| 7      | Marimuthu,<br>Road Gangman                 | B&R Division,<br>Beach road,<br>PWD, Karaikal                                       | -                                                  |                                            |
| 8      | J. Jayaraman<br>J.E                        | Office of the<br>Assistant<br>Engineer, MI<br>(North) PWD<br>I &PH, Karaikal        | 52, Nehru<br>Street, Karaiaki                      | 222238 (O)<br>9443333850 (C)               |



|    |                                               |                                                                              |                                          |                                            |
|----|-----------------------------------------------|------------------------------------------------------------------------------|------------------------------------------|--------------------------------------------|
| 9  | S. Alfar<br>Luscar.                           | Office of the<br>Assistant<br>Engineer, MI<br>(North) PWD<br>I &PH, Karaikal | 46/1,<br>Bharathiyar<br>Road, Karaikal   | 222238 (O)                                 |
| 10 | M. Gunasekaran,<br>Lucar                      | Office of the<br>Assistant<br>Engineer, MI<br>(North) PWD<br>I &PH, Karaikal | 15,<br>Pulliyanthoppu,<br>Varichikudy.   | 222238 (O)                                 |
| 11 | Muruganandam,<br>JE (E)                       | O/o.JE, Elect.<br>Dept.<br>Gandhi Salai,<br>T.R.Pattinam                     | Nagore Main<br>Road,<br>T.R.Pattinam     | 234492 (O)<br>9443804748<br>(C)            |
| 12 | S.Meenathcisundara<br>m<br>Grama Sevak Gr.I I | Block<br>Development<br>Office, Karaikal                                     | No.17,<br>Vayalkarai<br>Street, Karaikal | 230623 (O)<br>231295 (R)<br>9940829499 (C) |
| 13 | N.Savarirajan,<br>Sevak                       | Block<br>Development<br>Office, Karaikal                                     | Melaiyur pet,<br>T.R.Pattinam            | 230623 (O)<br>9842960440 (C)               |
| 14 | M. Arumugam                                   | ADWD, Karaikal                                                               | 28, Periyar<br>Nagar, Karaikal           | 9894661951 (C)                             |

**DETAILS OF THE MEMBERS OF TASK FORCE  
KARAIKAL DISTRICT  
KARAIKAL TALUK**

Name of the Firka : NERAVY

Name of the Task Force Leader: Thiru R.Ramachandiran

Dy.Tahsildar – Cum – Executive Magistrate

| Sl. No | Name & Designation Tvl.                   | Official Address                                                                 | Residential Address                                                          | Telephone Number (STD 04368)               |
|--------|-------------------------------------------|----------------------------------------------------------------------------------|------------------------------------------------------------------------------|--------------------------------------------|
| 1      | R.Ramachandiran<br>Dy Tahsildar           | O/o DCR, Karaikal<br>(Growth Centre)                                             | Kannapoor,<br>Ambagarathur                                                   | 222467 (O)<br>9442509173 (C)               |
| 2      | Perumal, Revenue<br>Inspector             | R.I. Office<br>Oduthurai.                                                        | Housing Board<br>Nehru Nagar,<br>Karaikal                                    | 9943529302 (C)                             |
| 3      | G. Jayakirshnan,<br>CSI                   | Civil Supplies<br>Consumers<br>Affairs, Karaikal                                 | No.88, 2 <sup>nd</sup><br>Cross,<br>Main Road,<br>Rajathi Nagar,<br>Karaikal | 222718 (O)<br>223834 (R)<br>9787360236 (C) |
| 4      | Renganatha,<br>Boat Fisheries<br>Oversear | O/o the Deputy<br>Director of<br>Fisheries and<br>Fisherman<br>Welfare, Karaikal | 236, LGR Nagar,<br>Karukalacherry                                            | 222616 (O)<br>97511 44203 (C)              |
| 5      | Arul Arasan<br>J.E                        | B&R, Division,<br>PWD, Karaikal                                                  | 19, II Cross<br>Road, Sree Ram<br>Nagar, P.K. Salai                          | 222617 (O)<br>224533 (R)<br>9443525783 (C) |
| 6      | V.Krishnan<br>Road Gangman                | B&R, Division,<br>PWD, Karaikal                                                  | 82/6, Maideen<br>Palli St., AVIP<br>Colony, Karaikal                         | 222617 (O)<br>223436 (R)<br>9786394344 (C) |
| 7      | M.Gulam<br>Dhastageer<br>Road Gangman     | B&R, Division,<br>PWD, Karaikal                                                  | Pallivasan<br>Theru,<br>Keezhavanjur                                         | 222617 (O)                                 |
| 8      | K. Kuppuraj,<br>J.E                       | Office of the<br>Assistant<br>Engineer, MI<br>(North) PWD,<br>Karaikal           | P.K. Salai,<br>Karaikal                                                      | 222238 (O)<br>9952525684 (C)               |

|    |                                        |                                                                        |                                                             |                                            |
|----|----------------------------------------|------------------------------------------------------------------------|-------------------------------------------------------------|--------------------------------------------|
| 9  | G.Ashok Kumar<br>Luscar,               | Office of the<br>Assistant<br>Engineer, MI<br>(North) PWD,<br>Karaikal | 12/2, Kamatchi<br>Nagar, Sethur                             | 222238 (O)                                 |
| 10 | C. Noel<br>Luscar                      | Office of the<br>Assistant<br>Engineer, MI<br>(North) PWD,<br>Karaikal | Madhakoil St.,<br>Nadukalam pet.                            | 222238 (O)<br>9952804687 (C)               |
| 11 | Muruganandham<br>J E (E)               | O/o. JE, Elect,<br>Dept.<br>No.20, Kamaraj<br>Salai, Neravy            | Nagoor Main<br>Road, TRP.                                   | 234492 (O)<br>9443804748 (C)               |
| 12 | A.Simon Jesuraj,<br>Grama Sevak Gr.I I | Block<br>Development<br>Office, Karaikal                               | No.73, East<br>Street,<br>Kottcherry<br>Road,<br>Nedungadu. | 230623 (O)<br>231337 (R)<br>9976924678 (C) |
| 13 | S. Somu,<br>Sevak                      | Block<br>Development<br>Office, Karaikal                               | Main Road,<br>Oozhipathu                                    | 230623 (O)<br>238149 (R)<br>9442538149 (C) |
| 14 | M. Arumugam,<br>W.I                    | ADWD, Karaikal                                                         | 28, Periyar<br>Nagar                                        | 222517 (O)<br>9894661951 (C)               |

**DETAILS OF THE MEMBERS OF TASK FORCE  
KARAIKAL DISTRICT  
THIRUNALLAR TALUK**

Name of the Firka : THIRUNALLAR

Name of the Task Force Leader: Thiru S. Dhanabalan

Dy. Tahsildar – Cum – Executive Magistrate

| Sl. No | Name & Designation Tvl.             | Official Address                                                                 | Residential Address                             | Telephone Number (STD 04368)               |
|--------|-------------------------------------|----------------------------------------------------------------------------------|-------------------------------------------------|--------------------------------------------|
| 1      | S. Dhanabalan,<br>Dy. Tahsildar     | Taluk Office,<br>Karaikal                                                        | Pamballiyamman<br>Koil Street,<br>Neravy        | 222637 (O)<br>238563 (R)<br>9443012260 (C) |
| 2      | M. Karthikesan<br>Revenue Inspector | R.I. Office,<br>Thirunallar                                                      | Karukalacherry<br>Road, Odudhurai               | 236100 (O)<br>226933 (R)<br>9788106777 (C) |
| 3      | Alla Pitchai<br>CSO-cum-CSI i/c     | Civil Supplies<br>Consumers<br>Affairs Karaikal                                  | 129, Kamarajar<br>Salai, Karaikal               | 222718 (O)<br>9443429209 (C)               |
| 4      | K. Balaji,<br>SIF                   | O/o the Deputy<br>Director of<br>Fisheries and<br>Fisherman<br>Welfare, Karaikal | No.24, South<br>Street,<br>Thirunallar,         | 222616 (O)<br>236778 (R)<br>9442987057 (C) |
| 5      | Thirunarayanan,<br>J.E              | B&R, Division<br>PWD, Karaikal                                                   | Thaiyar Illam<br>Majestic Colony<br>Dharmapuram | 9443786956 (C)                             |
| 6      | M. Ramasamy,<br>Road Gangman        | B&R, Division<br>PWD, Karaikal                                                   | -                                               | 236988 (R)<br>99409<br>12676 (C)           |
| 7      | T. Ignacee<br>Road Gangman          | B&R, Division<br>PWD, Karaikal                                                   | -                                               |                                            |
| 8      | Rajasekar<br>J.E                    | Office of the<br>Assistant<br>Engineer, MI<br>(CPWD), Karaikal                   | -                                               | 222238 (O)<br>9443875864 (C)               |
| 9      | P. Sundararaju,<br>Luscar           | Office of the<br>Assistant<br>Engineer, MI<br>(CPWD), Karaikal                   | Oozhuyapathu                                    |                                            |

|     |                                            |                                                                |                                           |                              |
|-----|--------------------------------------------|----------------------------------------------------------------|-------------------------------------------|------------------------------|
| 10  | S.Singaravelu,<br>Luscar                   | Office of the<br>Assistant<br>Engineer, MI<br>(CPWD), Karaikal | 115, Bharathiyar<br>St., Karaikal         | 9443984729 (C)               |
| 11  | Subramanian<br>J E (E)                     | O/o. JE, Elect.<br>Dept.<br>Nala Nagar,<br>Thirunallar         | -                                         | 236674 (O)<br>9976133141 (C) |
| 12  | S.Sowrirajan,<br>Grama Sevak,<br>Gr.II     | Block<br>Development<br>Office, Karaikal                       | BDO, Quarters,<br>Nehru Nagr,<br>Karaikal | 230622 (O)<br>9486124226 (C) |
| 13  | R.Chandrasekaran,<br>Grama Sevak,<br>Gr.II | Block<br>Development<br>Office, Sethur                         | 20, Hospital<br>Road,<br>Nedungadu        | 230623 (O)<br>261437 (R)     |
| 14. | Renganathan,<br>Grama Sevak Gr I I         | Block<br>Development<br>Office, Nalambal                       | -                                         |                              |
| 15  | Murugesan                                  | ADWD, Karaikal                                                 | -                                         | 222517 (O)<br>9487032472 (C) |

**DETAILS OF THE MEMBERS OF TASK FORCE  
KARAIKAL DISTRICT  
THIRUNALLAR TALUK**

Name of the Firka : NEDUNGADU

Name of the Task Force Leader: Thiru R. KALAIMANI

Dy.Tahsildar – Cum – Executive Magistrate

| Sl. No | Name & Designation Tvl.              | Official Address                                                                 | Residential Address                                   | Telephone Number (STD 04368)               |
|--------|--------------------------------------|----------------------------------------------------------------------------------|-------------------------------------------------------|--------------------------------------------|
| 1      | R. Kalaimani<br>Dy.Tahsildar         | Taluk Office<br>Thirunallar.                                                     | 7, Lemaire<br>Street, Karaikal                        | 236104 (O)<br>9345013864 (C)               |
| 2      | M. Deenadayalan<br>Revenue Inspector | R.I. Office<br>Nedungadu                                                         | -                                                     |                                            |
| 3      | V. Shanmuganathan<br>CSI             | Civil Supplies<br>Consumers Affairs<br>Karaikal                                  | 5,<br>Subrayamudaliar<br>Street, Karailal             | 222718 (O)<br>220526 (R)<br>9940740343 (C) |
| 4      | K.Balaji,<br>SIF                     | O/o the Deputy<br>Director of<br>Fisheries and<br>Fisherman<br>Welfare, Karaikal | No.24,South<br>Street,<br>Thirunallar,                | 222616 (O)<br>236778 (R)<br>9442987057 (C) |
| 5      | R. Viswanathan<br>J.E                | B&R, Division,<br>PWD, Nedungadu                                                 | 17, Sree Ram<br>Nagar, Karaikal                       | 222560 (R)<br>9865991344 (C)               |
| 6      | C.Rajasekaran<br>Road Gangman        | B&R, Division,<br>PWD, Nedungadu                                                 | -                                                     |                                            |
| 7      | K.Jayagopal,<br>Road, Gangman        | B&R, Division,<br>PWD, Nedungadu                                                 | -                                                     |                                            |
| 8      | K. Veeraselvam<br>J.E                | I &PH, PWD,<br>Nedungadu                                                         | 1 Cross St,<br>Ganapathy<br>Nagar, Karaikal           | 9994485339 (C)                             |
| 9      | U.Udayakumar,<br>Luscar,             | I &PH, PWD,<br>Nedungadu                                                         | -                                                     |                                            |
| 10     | K.Duraisamy,<br>Luscar.              | I &PH, PWD,<br>Nedungadu                                                         | -                                                     |                                            |
| 11     | Vijaya Kumar,<br>J E (E)             | O/o. JE, Elect.<br>Dept.<br>Hospital Road,<br>Nedungadu.                         | Backyard of the<br>Agaramangudi<br>Road,<br>Nedungadu | 261228 (O)<br>262300 (R)                   |

|    |                                  |                                       |                                               |                                            |
|----|----------------------------------|---------------------------------------|-----------------------------------------------|--------------------------------------------|
| 12 | G. Kanagavelli<br>Grama Sevika   | Block Development<br>Office, Karaikal | Thenpathy,<br>Malakasakudy                    | 230623 (O)<br>9943056522 (C)               |
| 13 | S.Packrisamy<br>Grama Sevak Gr.I | Block Development<br>Office, Karaikal | No.20,<br>Rayanpalayam<br>Pet,<br>Varichikudy | 230623 (O)<br>266564 (R)<br>9345028009 (C) |
| 14 | M. Senganmal,<br>W.I             | ADWD, Karaikal                        | N.S.R. Pillai<br>Street, Karaikal             | 222517 (O)<br>9362920069 (C)               |

## A N N E X U R E – I V

### DETAILS OF THE HEAD QUARTERS OF TASK FORCE

| Sl. NO.          | Name of the Firka  | Location of the Head Quarters               | Telephone No. (STD Code: 0413)                                      |
|------------------|--------------------|---------------------------------------------|---------------------------------------------------------------------|
| PUDUCHERRY TALUK |                    |                                             |                                                                     |
| 1.               | Puducherry         | Taluk Office, Puducherry                    | 2336314<br>9443434055<br>(N. Ravichandran,<br>Revenue<br>Inspector) |
| 2.               | <i>Mudaliarpet</i> | Revenue Inspector's Office,<br>Vannankulam. | 9486664553<br>(P. Amirthalingam,<br>Revenue<br>Inspector)           |
| 3.               | Ariankuppam        | Revenue Inspector's Office,<br>Ariyankuppam | 9443957344<br>(P Kannadasan,<br>Revenue<br>Inspector.)              |
| OULGARET TALUK   |                    |                                             |                                                                     |
| 4.               | Oulgaret           | Taluk Office, Oulgaret                      | 2273800<br>9443474110<br>(T. Ulaganathan,<br>Revenue<br>Inspector)  |



| VILLIANUR TALUK |                |                                                            |                                                     |
|-----------------|----------------|------------------------------------------------------------|-----------------------------------------------------|
| 5.              | Villianur      | Taluk Office, Villianur                                    | Karthikeyan R.I.<br>(C) 9442787083<br>(O)2666364    |
| 6.              | Thondamanatham | Community Hall,<br>Thondamanatham                          | K. Iyyanar, R.I<br>(C)9943913993                    |
| 7.              | Mannadipet     | VAO Office,<br>Kalitherthalkupam                           | R. Murugasamy, R.I<br>(C) 99944 79851               |
| 8.              | Kodathur       | VAO Office,<br>Katterikuppam                               | A. Sivasubramanian,<br>R.I<br>(C)9786904423         |
| BAHOUR TALUK    |                |                                                            |                                                     |
| 9.              | Bahour         | Taluk Office, Bahour                                       | (O) 2633453<br>P. Murugaiyan, R.I<br>(C) 9790179559 |
| 10.             | Seliamedu      | Community Hall,<br>Kandanpet                               | Mathiazhagan, R.I,<br>(C) 9894416861                |
| 11.             | Nettapakkam    | Venkatasuba Reddiar<br>Thirumana Nilayam,<br>Kariamanickam | Balakrishnan R.I<br>(C) 9442250631                  |

**HEAD QUARTERS OF TASK FORCE**  
**KARAIKAL DISTRICT**

| SL NO             | NAME OF THE FIRKA | LOCATION OF THE HEAD QUARTERS                                  | TELEPHONE No. (STD Code 04368) |
|-------------------|-------------------|----------------------------------------------------------------|--------------------------------|
| KARAIKAL TALUK    |                   |                                                                |                                |
| 1                 | KOTTUCHERRY       | Kottucherry Commune Panchayat                                  | 265451                         |
| 2.                | KARAIKAL          | Taluk Office, Karaikal. Karaikal Municipality, Karaikal        | 222637<br>222427               |
| 3                 | NERAVY            | Neravy Commune Panchayat                                       | 238584                         |
| 4.                | T.R.PATTINAM      | T.R. Pattinam Commune Panchayat                                | 233479                         |
| THIRUNALLAR TALUK |                   |                                                                |                                |
| 5.                | THIRUNALLAR       | Taluk Office, Thirunallar<br><br>Thirunallar Commune Panchayat | 236100<br><br>236900           |
| 6                 | NEDUNGADU         | Nedungadu Commune Panchayat                                    | 261282                         |

## ANNEXURE-V

### DETAILS OF LOW LYING AREAS & THE NEAREST SAFER PLACES

#### PUDUCHERRY TALUK

| NAME OF THE FIRKA & VILLAGES | AREA                                                                                                                                                         | NEAREST SHELTER / SAFER PLACES                                          | CONTACT PHONE NUMBER                                                                                             |
|------------------------------|--------------------------------------------------------------------------------------------------------------------------------------------------------------|-------------------------------------------------------------------------|------------------------------------------------------------------------------------------------------------------|
| Puducherry Firka             |                                                                                                                                                              |                                                                         |                                                                                                                  |
| 1.Muthialpet                 | Ganesh Nagar<br>T.V.Nagar<br>Pazhanigramani thope<br>Solaitchandavankuppam                                                                                   | N.K.C Govt.Hr.Sec.<br>School,Kuruchikuppam<br>G.M.S.,<br>Vaithikuppam   | Taluk Office -<br>2336314<br>N. Mannankatty,<br>VAO<br>C:9443537199<br>Police Station.<br>Muthialpet-<br>2336066 |
| 2.Cassicade                  | Kuruchikuppam<br><br>Vaithikuppam                                                                                                                            | N.K.C.Govt.Hr.Sec.<br>School,Kuruchikuppam<br>G.M.S.,<br>Vaithikuppam.  | J. Nakkeeran,<br>VAO<br>2336314(O)<br>Grand Bazaar<br>Police Station -<br>2338876                                |
| 3.Cathedral                  | Kandoctor thottan<br>Kulathumedu Street                                                                                                                      | Thiruvika Govt.High<br>School<br>Savarirayalu Govt.<br>H.S.             | V. Badmanaban,<br>VAO<br>2336314(O)<br>Cell 9443958314<br>Odilansalai Police<br>Station -<br>2336067             |
| 4.Uppalam                    | Ganibai thottam<br>Ellaiyamman Koilthope<br>Choolaimedu<br>Davidpet<br>Nethaji Nagar<br>Rasu Odayar thottam<br>Odayar thope<br>Poraiyathamman Koil-<br>Kulam | G.M.S. Davidpet<br>G.P.S. Uppalam.<br>G.P.S. Nethaji Nagar<br>(Uppalam) | J. Nakkeeran,<br>VAO<br>2336314(O)<br>Odilansalai Police<br>Station -<br>2336067                                 |

| NAME OF THE FIRKA & VILLAGES  | AREA                                                          | NEAREST SHELTER / SAFER PLACES                                                                                                                | CONTACT PHONE NUMBER                                                                                                              |
|-------------------------------|---------------------------------------------------------------|-----------------------------------------------------------------------------------------------------------------------------------------------|-----------------------------------------------------------------------------------------------------------------------------------|
| 5.Rajbhavan                   | Dubrayapet<br>a) Naipatti backside<br>b)Rajiv Gandhi Nagar    | Women's I.T.I.<br>Govt.Middle School,<br>Vambakeerapalayam.                                                                                   | V. Badmanaban,<br>VAO<br>2336314(O)<br>Cell 9443958314<br>Grand Bazaar<br>Police Station -<br>2338876<br>Women's ITI -<br>2336437 |
| Mudaliarpet Firka             |                                                               |                                                                                                                                               |                                                                                                                                   |
| 1.Pudupalayam                 | Periyar Nagar<br>Kolathar thope<br>Railway line               | Govt.High School,<br>Periyar Nagar.<br>Manimegalai Govt.<br>Girls Hr.Sec.School,<br>Nellithope.<br>Jeevanandam Hr.Sec.<br>School,Mudaliarpet. | V. Govindasamy,<br>VAO<br>Cell:9994549668<br>Orleanpet Police<br>Station<br>-2241310                                              |
| 2.Murungapakkam               | Velrampet<br>Thulakkanathamman-<br>Nagar.<br>Murungapakkampet | G.P.S,Velrampet<br>Wisemen Hr.Sec.<br>School,Velrampet<br>Govt.High School,<br>Murungapakkam.                                                 | V. Kirubakaran,<br>VAO<br>Cell: 9443037488<br>Mudaliarpet Police<br>Station 2358065                                               |
| 3.Kombakkam                   | Chettikulam<br>Cement Kulam<br>Kulathumedu                    | Govt.High School,<br>Kombakkam                                                                                                                | V.<br>Kirubakaran,VAO<br>Cell:9443037488<br>Mudaliarpet Police<br>Station 2358065                                                 |
| 4.Thengaitthittu<br>& Olandai | Vadakkuvelipet                                                | Govt.High School,<br>Thengaitthittu.                                                                                                          | V. Govindasamy,<br>VAO<br>Cell:9994549668<br>Mudaliarpet Police<br>Station 2358065                                                |

| NAME OF THE FIRKA & VILLAGES      | AREA                                                                                                              | NEAREST SHELTER / SAFER PLACES                                                                                                                                                             | CONTACT PHONE NUMBER                                                                                                                 |
|-----------------------------------|-------------------------------------------------------------------------------------------------------------------|--------------------------------------------------------------------------------------------------------------------------------------------------------------------------------------------|--------------------------------------------------------------------------------------------------------------------------------------|
| Ariyankuppam Firka                |                                                                                                                   |                                                                                                                                                                                            |                                                                                                                                      |
| 1. Ariankuppam                    | Veerampattinam<br>Bhavani Nagar<br>Nagoorar thottam<br>Pooranankuppam Rd.<br>Pudukulam Theru<br>Old Cuddalore Rd. | Govt.High School,<br>Veerampattinam<br>Govt.Middle School,<br>Ariankuppam.                                                                                                                 | V.Arun Prasad,VAO<br>Cell 9442395420<br>Ariyankuppam<br>Police Station -<br>2357477<br>Ariyankuppam<br>Commune Panchayat<br>-2357376 |
| 2.Manaveli                        | Nonankuppam<br>Sivalingapuram<br>Chinna Veeram-<br>Pattinam                                                       | Govt.Middle School,<br>Nonankuppam<br>Govt.Primary<br>School,<br>Tolegate.<br>Thandai Periyar<br>Govt.<br>High<br>School,Manaveli.<br>Govt. Primary<br>School,<br>China<br>Veerampattinam. | V.Arun Prasad,VAO<br>Cell 9442395420<br>Ariyankuppam<br>Police Station -<br>2357477                                                  |
| 3.T.N.Palayam<br>& Abishegapakkam | Bahour Road<br>Ambedkar Nagar,<br>Nallavadu                                                                       | Govt. Primary<br>School,<br>T.N.Palayam.<br>Cyclone Shelter<br>Govt. Middle<br>School,<br>Nallavadu.                                                                                       | J. Marie Joseph<br>Antoine, VAO<br>Cell 9751292635                                                                                   |
| 4.Thavalakuppam                   | Andddiarpalayam<br>pet River side                                                                                 | Govt.Middle School,<br>Andiarpalayam                                                                                                                                                       | P. Rajendiran, VAO<br>(R) 2633530<br>Cell 9443537199                                                                                 |
| 5.Pooranankuppam                  | Pudhu kuppam<br>Nallavadu                                                                                         | Cyclone Shelter<br>Govt.Middle School,<br>Nallavadu.                                                                                                                                       | Sivasubramanian<br>VAO<br>Cell 9994485458                                                                                            |

OULGARET TALUK

| NAME OF THE FIRKA & VILLAGES | AREA                                                                                                                                            | NEAREST SHELTER / SAFER PLACES                                                                                                                                              | CONTACT PHONE NUMBER                                                                                      |
|------------------------------|-------------------------------------------------------------------------------------------------------------------------------------------------|-----------------------------------------------------------------------------------------------------------------------------------------------------------------------------|-----------------------------------------------------------------------------------------------------------|
| Oulgaret Firka               |                                                                                                                                                 |                                                                                                                                                                             |                                                                                                           |
| 1. Reddiarpalayam            | Pavaanar Nagar<br>Boomianpet<br>Agis Nagar<br>Marial Nagar<br>(MahalatChummy<br>Koil backside)<br>Sathyamoorthy<br>Nagar.                       | Govt.Middle School,<br>Boomianpet.<br>Community Hall<br>Boomianpet.<br>Govt.High School,<br>Reddiarpalayam.<br>G.M.S,Delarshpet.                                            | P. Ponnusamy,VAO<br>Cell 9944540275<br>Reddiarpalayam<br>PS -2292284                                      |
| 2Thattanchavady.             | Poyyakulam<br>Bharathipuram -<br>Odai(North)<br>Sokkanathanpet-<br>Odai(North)                                                                  | Govt.Middle School,<br>Vinoba Nagar.<br>Ilango Adigal<br>Govt.Hr.Sec.School<br>Muthirapalayam                                                                               | K. Karunanithy,VAO<br>Cell:9994986075<br>D' Nagar PS-<br>2272121                                          |
| 3.Oulgaret                   | Sokkanathanpet<br>Odai(South)<br>Dharmapuri<br>Pitchaiveeranpet<br>Arumparthapuram<br>Takkakuttai<br>Oulgaret,Vayalveli<br>J.J.Nagar,Moolakulam | Govt.High School,<br>Mettupalayam<br>Govt.High School,<br>Dharmapuri<br>Govt.Middle School,<br>Pitchaiveeranpet<br>Govt.Middle School,<br>Arumparthapuram<br>G.H.S,Oulgaret | P. Ponnusamy, VAO<br>2273800 (O)<br>Cell9944540275<br>Reddiarpalayam<br>PS<br>2292284                     |
| 4.Saram                      | Raman Nagar Odai<br>Poongulam<br>Mottaithope<br>Purakulam<br>Chinnayanpet<br>Velan Nagar<br>Jeeva Nagar<br>Ezhil Nagar                          | Navalar Nedunchezhian Govt.Hr.Sec.<br>School,Lawspet.<br>G.M.S,Saram<br>G.H.S,Thendralnagar<br>G.M.S,Sithankudi<br>Dhanakandaraj<br>Hr.Sec. School,<br>Ezhil Nagar.         | Chinnarasu@<br>Palani,VAO<br>Cell:9894552485<br>Lawspet PS<br>2241310<br>Principal,<br>NNGHSS,<br>2253270 |
| 5.Karuvadikuppam             | Anaikarai Medu<br>Lenin Nagar                                                                                                                   | G.M.S (New Block),<br>Karuvadikuppam<br>Sinnatha Govt.High<br>School,Muthialpet                                                                                             | G. Sivasankar, VAO<br>2273800(O),<br>Cell:9843234914<br>Muthialpet PS -<br>2336066                        |

| NAME OF THE FIRKA & VILLAGES | AREA                            | NEAREST SHELTER / SAFER PLACES                                   | CONTACT PHONE NUMBER                           |
|------------------------------|---------------------------------|------------------------------------------------------------------|------------------------------------------------|
| 6.Kalapet                    | Kanagachettikulam Kalapet       | Govt.Middle School, Kanagachettikulam. G.M.S,Kalapet             | R. Sozhan,VAO 2205763 Kalapet PS - 2655142     |
| 7.Pillaichavady              | Chinna Kalapet Pillaichavady    | Govt.Middle School, Chinna Kalapet. Blind School, Pillaichavady. | R. Sozhan,VAO 2205763 Kalapet PS - 2655142     |
| 8.Alankuppam                 | Sanjeevirayanpet Alankuppam pet | Govt. High School, Alankuppam.                                   | R. Sozhan,VAO 2205763 Opp to STD Booth 2622560 |

### BAHOUR TALUK

| NAME OF THE FIRKA & VILLAGES | AREA                                                                                          | NEAREST SHELTER / SAFER PLACES                                                                                  |
|------------------------------|-----------------------------------------------------------------------------------------------|-----------------------------------------------------------------------------------------------------------------|
| Bahour Firka                 |                                                                                               |                                                                                                                 |
| 1. Bahour                    | Vaiyapuri Nagar<br>Panaiyadikuppam<br>Old pet                                                 | G.P.S,Panaiyadikuppam                                                                                           |
| 2.Karayamputhur              | Kayarambuthur<br>Chinnapet                                                                    | G.P.S,Karayambuthur                                                                                             |
| 3.Manamedu                   | Pudhu Nagar pet<br>Reddiarpalayampet<br>Manamedupet                                           | G.M.S,Manamedu<br>G.M.S,Manamedu<br>G.P.S,Manamedu                                                              |
| 4.Kaduvanur                  | Kaduvanur                                                                                     | G.P.S,Kaduvanur                                                                                                 |
| 5.I rulansandai              | I rulansandai<br>Pudupet                                                                      | G.P.S,I rulansandai                                                                                             |
| 6.Kuruvinatham               | Soriankuppam                                                                                  | G.M.S,Soriankuppam                                                                                              |
| 7.Parikalpet                 | Chinna Arachikuppam<br>Puliancheri<br>Peria Arachikuppam<br>Pudhu Nagar pet<br>Kommanthanmedu | G.P.S,Chinna<br>Arachikuppam<br>G.P.S,China Arachikupam<br>G.P.S,Chinna<br>Arachikuppam                         |
| 8.Bahour                     | Kamaraj Nagar<br>Thamaraikula St.                                                             | G.M.S,Bahour<br>G.M.S,Bahour                                                                                    |
| Nettapakkam Firka            |                                                                                               |                                                                                                                 |
| 1.Pandashozhanallur          | Pandashozhanallur<br>Pandashozhanallurpet<br>Vadukuppam                                       | Govt.MiddleSchool, P. S.<br>Nallur.<br>Govt.Primary school,<br>P.S. Nallur Govt.Primary<br>School<br>Vadukuppam |
| 2.Embalam                    | Kambalikiran-<br>kuppam<br>Subbaiya Nagar                                                     | Govt.Primary School<br>Nathamedu                                                                                |



| NAME OF THE FIRKA & VILLAGES | AREA                                                                                                           | NEAREST SHELTER / SAFER PLACES                                                                                        |
|------------------------------|----------------------------------------------------------------------------------------------------------------|-----------------------------------------------------------------------------------------------------------------------|
| 3.Karikalampakkam            | Balamurugan Nagar                                                                                              | Govt.High School, Karikalampakkam                                                                                     |
| 4.Maducarai                  | Muthu Nagar                                                                                                    | Ramamurthy Govt. High School, Maducarai.                                                                              |
| 5.Nettapakkam                | -                                                                                                              | -                                                                                                                     |
| 6.Kariamanickam              | -                                                                                                              | -                                                                                                                     |
| 7.Eripakkam                  | Nathamedu                                                                                                      | Govt. Primary School, Eripakkam.                                                                                      |
| Seliamedu Firka              |                                                                                                                |                                                                                                                       |
| 1. Manapet                   | Manapet pet<br>Moorthikuppampet<br>Pudhukuppam<br>Kattukuppam and<br>Varkalodaipet<br>Pudhunagar<br>Kanniakoil | G.M.S,Manapet<br>G.P.S,Moorthikuppam<br>G.P.S,Pudukuppam<br>G.P.S,Kattukuppam<br>G.P.S,Kanniakoil<br>G.P.S,Kanniakoil |
| 2.Seliamedu                  | Kudyerupupalayam<br>Adingapet<br>Pinnachikuppam<br>Sarkasimedu                                                 | G.H.S.,Seliamedu<br>G.M.S.,Adingapet<br>G.M.S.,Adingapet<br>G.M.S.,Adingapet                                          |
| 3.Aranganur                  | Aranganur<br>Nirnayapet                                                                                        | G.P.S.,Aranganur<br>G.P.S.,Aranganur                                                                                  |
| 4.Pillaiyarkuppam            | Kandanpet                                                                                                      | G.P.S.,Kattukuppam                                                                                                    |
| 5.Kirumampakkam              | Kirumampakkam Middle<br>Northern side                                                                          | G.H.S,Kirumampakkam<br>G.P.S,Kirumampakkam                                                                            |
| 6.Utchimedu                  | Suliankuppam                                                                                                   | G.H.S,Koravallimedu                                                                                                   |

VILLIANUR TALUK

| NAME OF THE FIRKA & VILLAGES | AREA                                                                                                                                                              | NEAREST SHELTER / SAFER PLACES                                                                                                                    | CONTACT PHONE NUMBERS                                                                                                                            |
|------------------------------|-------------------------------------------------------------------------------------------------------------------------------------------------------------------|---------------------------------------------------------------------------------------------------------------------------------------------------|--------------------------------------------------------------------------------------------------------------------------------------------------|
| Villianur Firka              |                                                                                                                                                                   |                                                                                                                                                   |                                                                                                                                                  |
| 1. Villianur                 | Poraiyathamman Nagar<br>(Othavadai)<br>Ariyapalayam<br>Othavadai<br>(River Land)<br>Near Vinayagar Koil<br>Pudhu Nagar-Odai St.<br>Pandiyan Nagar<br>Pattanikulam | Vivekananda Govt Hr.Sec. School,Villianur.<br>Kannagi Govt.Hr.Sec. School,Villianur<br>G.P.S,Kanuvapet<br>G.G.M.S.Villianur (Near Police Station) | Taluk Office, Vilianur - 2666364<br><br>Villainur Ps - 2666321<br><br>Villianur Commune Panchayat - 2666326<br>Villianur Health Centre - 2666365 |
| 2. Odiyampet                 | Athuvaikalpet<br>Kasiviswanathar Nagar<br>Thakkakuttam                                                                                                            | G.M.S,Sulthanpet<br>G.P.S,Odiyampet<br>G.P.S., V. Manaveli                                                                                        | Hi-Desigan Company<br>Uttravahinipet - 2666674                                                                                                   |
| 3. Kurumbapet                | Natarajan Nagar<br>Amman Nagar                                                                                                                                    | G.M.S,Arumpartha puram<br>G.P.S,Gopalankadai                                                                                                      | -                                                                                                                                                |
| 4. Ariyur                    | Bharathi Nagar<br>Thamarai Nagar                                                                                                                                  | G.H.S,Ariyur<br>G.H.S,Ariyur                                                                                                                      | New Horizon Sugar Mills, Ariyur<br>-2674145                                                                                                      |

| NAME OF THE FIRKA & VILLAGES | AREA                                   | NEAREST SHELTER / SAFER PLACES                                  | CONTACT PHONE NUMBERS                                                                                                                              |
|------------------------------|----------------------------------------|-----------------------------------------------------------------|----------------------------------------------------------------------------------------------------------------------------------------------------|
| Thondamanatham Firka         |                                        |                                                                 |                                                                                                                                                    |
| 1.Oussudu                    | Senthanatham<br>Oussudu<br>Poraiyurpet | G.P.S, Senthanatham<br>G.P.S, Poraiyurpet<br>G.P.S, Poraiyurpet | Office<br>No.2668201<br>Anandharaman-<br>3154051<br>Durai-2666757<br>Govindaraj -<br>2667533<br>9442563891<br>Krishnaraj,<br>Assistant,<br>2668947 |
| 2.Pillaiyarkuppam            | M.G.R.Nagar<br>Pudhu Nagar             | G.H.S,<br>Pillaiyarkuppam                                       | Ramanathapuram<br>Rural Health<br>Centre 2666385                                                                                                   |
| 3.<br>Thondamanatham         | Mangalam<br>Mandaveli                  | G.P.S.<br>Thondamanathan                                        | Post Master,<br>Thondamanatham<br>2666366                                                                                                          |
| Mannadipet Firka             |                                        |                                                                 |                                                                                                                                                    |
| 1. Manalipet &<br>Chettipet  | Manalipet                              | G.P.S, Manalipet                                                | Gunaboushnam<br>2688608                                                                                                                            |
| 2.Koonichempet               | K.R.Palayam<br>Kuttai                  | Community Hall<br>Thirukkanur                                   | Thirukkanur Police<br>Station -2688435                                                                                                             |
| 4.Kalitheerthalku<br>ppam    | V.P. Singh Nagar<br>& VVP Nagar-       | K.K. Govt. Hr, Sec.<br>School                                   | -                                                                                                                                                  |
| Kodathur Firka               |                                        |                                                                 |                                                                                                                                                    |
| 1. Kodathur                  | Kakkilapet                             | G.P.S, Kodathur                                                 | N. Rajaram Reddiar<br>- 2688449                                                                                                                    |
| 2. Pudhukuppam               | Santhaitoppu                           | G.M.S,<br>Sandai<br>Pudhukuppam                                 | Pavadai,<br>Pudukuppam<br>2674530                                                                                                                  |

**KARAIKAL DISTRICT**  
**Details of Low Lying Areas & The Nearest Safer Places**  
**KARAIKAL MUNICIPALITY**

| NAME OF THE FIRKA & VILLAGE | AREA                                                                  | NEAREST SHELTER SAFER PLACES    |
|-----------------------------|-----------------------------------------------------------------------|---------------------------------|
| KARAIKAL                    | 1. Vallal Seethakathi Street                                          | Municipal Kalyanamandapam       |
|                             | 2. Rajiv Gandhi Nagar                                                 | Municipal Kalyanamandapam       |
|                             | 3. D.K. Nagar ( unapproved Layout)                                    | Municipal Kalyanamandapam       |
|                             | 4. Ammaiyar koil lane (Backside of Post Office in Masthan Palli St.,) | Municipal Kalyanamandapam       |
|                             | 5. Puthukalam area (Back side of Karumathi Mandapam)                  | Municipal Kalyanamandapam       |
|                             | 6. Madagadi area (South of Arasalar river)-                           | Municipal Kalyanamandapam       |
|                             | 7. Bharna colony                                                      | G.M.S. Dharmapuram              |
|                             | 8. Neduntheru in Dharmapuram                                          | G.M.S. Dharmapuram              |
|                             | 9. Naduoduthurai                                                      | G.P.S. Ammal Chatram, Oduthurai |
|                             | 10. Puthuthurai                                                       | G.P.S. Puthuthurai              |
|                             | 11. Neravy Koilpathu pet                                              | Community Hall                  |
|                             | 12. Commusan Kattalai                                                 | Community Hall                  |
|                             | 13. Kulathumedu in Thalatheru                                         | Community Hall                  |
|                             | 14. Nitheeswaram (West)                                               | G.M.S. Koilpathu                |
|                             | 15. Omakulam (Kovilpathu)                                             | G.M.S. Koilpathu                |
| COASTAL AREA                | 1. Karukkalacherry.                                                   | G.M.S. Karukkalacherry          |
|                             | 2. Karaikalmedu.                                                      | P.M.P High School               |
|                             | 3. Kilinjalmedu.                                                      | P.M.P High School               |
|                             | 4. Kasakudimedu.                                                      | P.M.P High School               |

**T.R.PATTINAM COMMUNE PANCHAYAT**

| NAME OF THE FIRKA & VILLAGES | AREA                                                               | NEAREST SHELTER / SAFER PLACES                                                          |
|------------------------------|--------------------------------------------------------------------|-----------------------------------------------------------------------------------------|
| T.R.PATTINAM                 | 1. Vadakattalai pet                                                | Govt. Middle School Pudhutheru                                                          |
|                              | 2, Vellakulam LGR Patta                                            | Govt. Middle School, Pudhutheru                                                         |
|                              | 3. Mariamman koil pet<br>Mariamman koil south pet<br>Lingathadipet | Mariamman koil pet recreation centre at Nadutheru and Mariamman koil pet Community hall |
|                              | 4. Polagam pet                                                     | Community Hall, Radio Centre at Polagam                                                 |
|                              | 5. Kattapillai Maricar Thottam<br>LGR Patta                        | Balwadi Centre                                                                          |
|                              | 6. Pattinacherry                                                   | Community Hall, Pattinacherry                                                           |
|                              | 7. Mudalimedu pet                                                  | Hostel run by Adi Dravidar Welfare Dept, and Balwadi Centre, Polagam                    |
|                              | 8. Keezhavanjore pet                                               | Pallivasal and School                                                                   |
|                              | 9. Melaiyur Pet                                                    | ITI Hostel,(Women)<br>T.R. Pattinam                                                     |
|                              | 10. Padutharkollai<br>Muthampallapet                               | Community Hall<br>Padutharkollai                                                        |
|                              | 11. North Vanjore                                                  | Primary School, Vanjor                                                                  |

**THIRUNALLAR COMMUNE PANCHAYAT**

| NAME OF THE FIRKA & VILLAGES | AREA                                                                                                                    | NEAREST SHELTER / SAFER PLACES                                                        |
|------------------------------|-------------------------------------------------------------------------------------------------------------------------|---------------------------------------------------------------------------------------|
| THIRUNALLAR                  | 1.Serumavilangai Melatheru<br>2. Serumavilangai Athangarapet<br>3. Puthakudy                                            | Govt. Boys Hostel,<br>Serumavilangai                                                  |
|                              | 1. Ambagarathur Kallaypet<br>2. Ambagarathur Nadutheru                                                                  | Govt. Middle School,<br>Ambagarathur                                                  |
|                              | Sethur Kamatchi Nagar<br>Sethur Navalarpet<br>Sethur Anna Veethi<br>Sethur South Pet<br>Sethur Athangarai pet           | Govt. High School,<br>Sethur<br>Anganwadi Centre,<br>Sethur<br>Community Hall, Sethur |
|                              | 1. Nallambal pet<br>2. Nallambal School pet<br>3. Nallambal LGR pet                                                     | Jahir Hussain Govt.<br>Middle School,<br>Nallambal                                    |
|                              | 1. Karukkankudy pet<br>2. I layankudy pet                                                                               | Govt. Middle School,<br>Karukkankudy                                                  |
|                              | 1. Subrayapuram<br>2. Sayampalayam                                                                                      | Community Hall,<br>Govt. Primary School<br>Surakudy                                   |
|                              | 1.Athipadugai                                                                                                           | Govt. Middle School,<br>Athipadugai                                                   |
|                              | 1.Thennankudy Keezhapet<br>2. Thennankudy Mathakoil pet                                                                 | Govt. Middle School<br>Thennankudy                                                    |
|                              | 1. Muppaitthankudy pet<br>2. Muppaitthankudy North pet<br>3. Muppaitthankudy South pet<br>4. Muppaitthankudy Middle pet | Govt. Middle School,<br>Muppaitthankudy                                               |
|                              | 1. Ambedkar Nagar<br>2. Neivatcherry Periyar Nagar                                                                      | Poo. Mangalam Middle<br>School                                                        |
|                              | 1. Thirunallar LGR Patta<br>2. Thirunallar Lailadi pet                                                                  | Govt. Middle School,<br>Thirunallar                                                   |
|                              | 1. Therkuthamaraikulam<br>2. Thenur pet<br>3. Surakudy South pet<br>4. Nethaji Nagar, Surakudy                          | Govt. Higher Secondary<br>School, Thenur                                              |
|                              | 1.Pettai                                                                                                                | Govt. Middle School,<br>Pettai                                                        |

### NEDUNGADU COMMUNE PANCHAYAT

| NAME OF THE FIRKA & VILLAGES | AREA                       | NEAREST SHELTER / SAFER PLACES         |
|------------------------------|----------------------------|----------------------------------------|
| NEDUNGADU                    | 1, Andoor                  | Govt. Primary School, Vadakattalai     |
|                              | 2. Usupoor                 | Govt. Primary School, Vadakattalai     |
|                              | 3. Kottagam                | Govt. Primary School, Kottagam         |
|                              | 4.Kilianur                 | Govt. Primary School, Kottagam         |
|                              | 5. Saravana I ruppu        | Govt. Primary School, Kurumbagaram     |
|                              | 6. Kottapakkam             | Govt. Primary School, Kurumbagaram     |
|                              | 7. Thondamangalam          | Community Hall, Thondamangalam         |
|                              | 8. Puthakudy               | Govt, Primary School, Puthakudy.       |
|                              | 9. Melakottucherry         | Community Hall, Vadamattam             |
|                              | 10. Keezhasembiangal       | Govt. Primary School, Keezhasembiangal |
|                              | 11. Kancheepuram Koilpathu | Govt. Primary School, Melakassakudy    |

### NERAVY COMMUNE PANCHAYAT

| NAME OF THE FIRKA & VILLAGES | AREA             | NEAREST SHELTER / SAFER PLACES                  |
|------------------------------|------------------|-------------------------------------------------|
| NERAVY                       | Manampettai      | Govt. Primary School, Manampettai               |
|                              | Vizhidiyur       | Govt. Primary School, Vizhidiyur.               |
|                              | Kakamozhi        | Govt. Primary School, Kakamozhi                 |
|                              | Keezhamanai      | Community Hall, Keezhamanai<br>G.H.S.S, Neravy. |
|                              | Neravy           | G.H.S.S, Nerav                                  |
|                              | Thoodupona Mulai | G.H.S.S., Neravy                                |

**KOTTUCHERRY COMMUNE PANCHAYAT**

| NAME OF THE FIRKA & VILLAGES | AREA                                      | NEAREST SHELTER / SAFER PLACES              |
|------------------------------|-------------------------------------------|---------------------------------------------|
| KOTTUCHERRY                  | Poovampet<br>(Kazhugumedu)                | Kamaraj G.H.S. Poovam.                      |
|                              | Konnakavely                               | Community Hall Konnakavali                  |
|                              | Kuzhukudicha<br>Agragaram<br>Pulianthoppu | Community Hally,<br>Kuzhukudicha Agragaram. |



## ANNEXURE - VI

### CONTROL ROOM TELEPHONE NUMBERS PUDUCHERRY DISTRICT

Puducherry Region

**District Emergency Operation Centre Puducherry: 1070**  
**Control Room (O/o the Sub-Collector (Rev.-North), 1077**

| Sl. No | Name of the Department/ Office                                          | Name of the Officer incharge of the Control Room                                                                                             | Telephone No. STD code 0413                                        |
|--------|-------------------------------------------------------------------------|----------------------------------------------------------------------------------------------------------------------------------------------|--------------------------------------------------------------------|
| 1.     | Department of Revenue and Disaster Management                           | a) S. Rajamanickam Revenue Officer<br>b) N. Tamil Selvan Tahsildar<br>c) P. Muthumeena, Deputy Tahsildar<br>d) P.Rajendiran Deputy Tahsildar | a. 1070<br>b. 2249060<br>c. 2248673<br>d. 2231203<br>e. 2231206    |
| 2.     | <i>Public Works Department</i>                                          | <i>O/o the Chief Engineer Circle - I<br/>Circle- II<br/>Circle- III</i>                                                                      | a. 2336394<br>b. 2336395<br>c. 2334049<br>d. 2337090<br>e, 2336111 |
| 3.     | Local Administration Department                                         | Tmt. N.K. Kalaimani, Dy. Director (LA)                                                                                                       | 2334017(O)<br>2255038(R)<br>9943132736(C)                          |
| 4.     | Puducherry Municipality (O/o the Commissioner, Puducherry Municipality) | 1. P.Seetharaman Asst. Commissioner<br>2.Anandavelou Lamirand Revenue Officer                                                                | a) 2334074<br>b) 2336354                                           |
|        | Mudaliarpet Municipal Office                                            | 1. A. Sivabalan, Asst. Engineer-III<br>2.T.Vengadachalabathy Jr. Engineer                                                                    | 2357648                                                            |

|     |                                                 |                                                                                                                                                                              |                                             |
|-----|-------------------------------------------------|------------------------------------------------------------------------------------------------------------------------------------------------------------------------------|---------------------------------------------|
| 5.  | <i>Oulgaret Municipality</i>                    | <i>Baron Marie<br/>Ambroise Serge,<br/>LDC<br/>D.Cadiravan, LDC</i>                                                                                                          | <i>2200812<br/>2200941</i>                  |
| 6.  | <i>Ariankuppam<br/>Commune<br/>Panchayat</i>    | <i>R. Thamizharasan,<br/>Asst. Engineer<br/>(9486664652)<br/>M.S. Segar<br/>Office Manager<br/>Gr.II<br/>(9944809410)</i>                                                    | <i>2601376</i>                              |
| 7.  | <i>Bahour<br/>Commune<br/>Panchayat</i>         | <i>Asst. Engineer</i>                                                                                                                                                        | <i>2633438</i>                              |
| 8.  | <i>Mannadipet<br/>Commune<br/>Panchayat</i>     | <i>B. Ponnusamy, UDC<br/>(9786484276)<br/>C. Venkatraman, LDC<br/>(9894256787)</i>                                                                                           | <i>2640161<br/>2641712</i>                  |
| 9.  | <i>Nettapakkam<br/>Commune<br/>Panchayat</i>    | <i>P. Ganessan, Sr.<br/>Assitant</i>                                                                                                                                         | <i>2699108</i>                              |
| 10. | <i>Villianur<br/>Commune<br/>Panchayat</i>      | <i>Office Manager<br/>Gr.II</i>                                                                                                                                              | <i>2660401<br/>2666326</i>                  |
| 14. | <i>Health &amp; Family<br/>Welfare Services</i> | <i>Dr.V. Govindraj,<br/>Medical<br/>Superintendent<br/>I GGGH &amp;PGI<br/>(O2337186<br/>M:9443227207)<br/>Dr. A. Selvaraj,<br/>RMO,<br/>I GGGH &amp;PGI<br/>(O:2336138)</i> | <i>2336050</i>                              |
| 15. | <i>Director of School<br/>Education.</i>        | <i>Chief Educational<br/>Officer<br/>Dy. Director (E)<br/>Dy. Director (W)</i>                                                                                               | <i>2200255/<br/>Ext.208<br/>206<br/>207</i> |

|     |                                                 |                                                                                                                    |                                  |
|-----|-------------------------------------------------|--------------------------------------------------------------------------------------------------------------------|----------------------------------|
| 16. | Director of Higher and Technical Education      | M. Angappan, JAO                                                                                                   | 2252355<br>9791564460            |
| 18. | <i>Social Welfare Department</i>                | <i>Dy. Director</i>                                                                                                | <i>a) 2336611<br/>b) 2338525</i> |
| 19. | Department of Women & Child Development         | R. Chandrasegaran<br>CDPO                                                                                          | 2244782<br>2244785               |
| 20. | Department of Civil Supplies & Consumer Affairs | A. Valavan,<br>Deputy Director<br>A.Selvaraj<br>Assistant Director                                                 | 2251691<br>2252960               |
| 21. | Block Development Office, Oulgaret              | V. Chitrarasu, Asst. Engineer<br>S. Palanissamy,<br>Superintendent                                                 | 2290823                          |
| 22  | Block Development Office,<br>Karikalampakkam    | S. Adaikala<br>Lawrence, Asst. Engineer<br>M. Devanathan, Jt. BDO                                                  | 2665604                          |
| 23  | Block Development Office Villianur              | C. Chakkaravarthi,<br>Asst. Engineer,<br>(R:2666884;<br>M:9443075547)<br>T.T. Cenina,<br>Jt. BDO<br>(M:9788255348) | 2666325                          |
| 22. | Department of Animal Husbandry & Animal Welfare | Dr. R. Rajmohan,<br>Veterinary Asst. Surgeon<br>(M:9843884666;<br>R:2206239)                                       | 2203216<br>2206888               |
| 23. | <i>National Cadet Corps</i>                     | <i>Administrative Officer</i>                                                                                      | <i>2252761</i>                   |

|     |                                               |                                                                                                |                                                                                    |
|-----|-----------------------------------------------|------------------------------------------------------------------------------------------------|------------------------------------------------------------------------------------|
| 24. | Transport Department                          | T. Chandirasekaran,<br>Superintendent<br>(940737473)<br>N.K. Rangunath,<br>MVI<br>(9443246966) | 2280170                                                                            |
| 25. | Adi Dravidar Welfare Dept.                    | D. Sangaharare Dalou, Supdt, (Estt.)<br>(M:9443956833;<br>R:2210037)                           | 2275681<br>2275682                                                                 |
| 26. | Department of Fisheries and Fishermen Welfare | C. Balu<br>Deputy Director Of Fisheries<br>S. Ravi,<br>Asst. Director Of Fisheries             | 2228761                                                                            |
| 27. | Electricity Department                        | Junior Engineer i/c of Control Room                                                            | 2339532<br>2336361<br>To<br>2336365<br>and<br>2222271<br>To<br>2222274<br>Ext. 401 |

**KARAIKAL DISTRICT**

**District Emergency Operation Centre. 1077**

| Sl. No. | Name of the Head of Office                  | Name of the Officer in-charge of the Control Room                                                    | Telephone No. (STD Code 04368) |
|---------|---------------------------------------------|------------------------------------------------------------------------------------------------------|--------------------------------|
| 1.      | Collectorate                                | Secy. , to Collector<br>P.A. to Collector                                                            | 222025<br>222444               |
| 2.      | Dy. Collector (Rev)                         | Superintendent                                                                                       | 1077<br>227461<br>222467       |
| 3.      | Irrigation & Public Health Division, P.W.D. | Executive Engineer                                                                                   | 222238<br>222592               |
| 4       | Buildings & Roads Division, PWD             | Asst. Engineer                                                                                       | 222617                         |
| 5.      | Police                                      | Supdt. of Police Karaikal                                                                            | 223238                         |
| 6.      | Electricity Department                      | Executive Engineer, Division V                                                                       | 222694                         |
| 7       | Agriculture                                 | Additional Director                                                                                  | 230679<br>230179               |
| 8.      | Fisheries & Fishermen Welfare               | R. Ilangovan, Dy. Director of Fisheries,<br>G. Natesapillai, Asst. Director of Fishereis             | 222616                         |
| 9.      | General Hospital                            | Medical Officer                                                                                      | a. 222593<br>b. 223917         |
| 10.     | Health                                      | Dr.Baskaran Thiruvengadam DD(Immunization)<br>Dr. Sathiamoorthy, Medical Officer i/c CHC,Thirunallar | 230640<br><br>236565           |
| 11.     | Civil Supplies & Consumer Affairs           | Abel Rozario, Deputy Director Allapitchai, CSO                                                       | 222718                         |

|     |                                    |                                                                          |                      |
|-----|------------------------------------|--------------------------------------------------------------------------|----------------------|
| 12. | Block Development Office, Karaikal | V. Thaiyalnayaki,<br>Jt. BDO<br>R. Monohara, J.E.                        | 230623               |
| 13. | Animal Husbandry & Animal Welfare  | Dr. Latha Mangeshkar,<br>Veterinary Assistant<br>Surgeon,                | 222421<br>9442511540 |
| 14. | Transport Dept                     | V. Vi jayaraghavan, RTO                                                  | 222729               |
| 15. | Adidravidar Welfare Dept           | T. Balasubramanian<br>Superintendent.<br>A. Sadagopan,<br>Asst. Director | 222517               |

## ANNEXURE-VII

### GOVERNMENT OF PUDUCHERRY (STD CODE 0413)

| NAME & DESIGNATION                                                                                 | OFFICE NO                                | RESI NO                     | CELL NO.       | FAXNO                           |
|----------------------------------------------------------------------------------------------------|------------------------------------------|-----------------------------|----------------|---------------------------------|
| Thiru. Govind Singh<br>Gurjar<br>H.E. the Lt. Governor                                             | 2334051                                  | 2334050                     |                | 2334025                         |
| Thiru V. Vaithilingam<br>Hon'ble Chief Minister                                                    | 2333399<br>2335328<br>2335523<br>2232222 | 2227622<br>2699489          | 94432<br>60363 | 2333135                         |
| Thiru . Malladi Krishna<br>Rao<br><i>Hon'ble Revenue Minister</i>                                  | 2335279<br>2232251                       | 0884-<br>2321999<br>(Yanam) | 94426<br>46666 | -2223845                        |
| Tmt. Naini Jayaseelan,<br>I.A.S.<br>Chief Secretary & Relief<br>and Rehabilitation<br>Commissioner | 2334145<br>2335512<br>2334144            | --<br>2272083               | --             | 2337575<br>2334144<br>(Telefax) |
| Thiru Cholleti Prabhakar,<br>I.A.S<br>Secretary (Revenue)                                          | 2334036                                  |                             | 94878<br>74789 |                                 |
| Thiru G. Theva Neethi<br>Dhas,<br>Additional Secretary<br>(Revenue)                                | 2248691<br>2249060<br>2244206<br>2244443 | 2252779                     | 94433<br>57479 | 2248759                         |
| P.S. to Lt. Governor                                                                               | 2332301                                  | 2333911                     | 98940<br>67834 |                                 |
| Secy. to Chief Minister                                                                            | 2226460<br>2335530                       |                             |                | 2330507                         |
| P.S. TO Chief Minister                                                                             | 2333913<br>2335328<br>2335522            |                             |                | 2330507                         |
| Agriculture Department                                                                             |                                          |                             |                |                                 |
| Thiru . R. Sathiyaseelan<br>Director                                                               | 2336977                                  | 2252021                     | 94430<br>94995 |                                 |

|                                                                |                        |         |                |         |
|----------------------------------------------------------------|------------------------|---------|----------------|---------|
| Animal Husbandry                                               |                        |         |                |         |
| Dr. K. Krishnamohan<br>Director                                | 2201328<br>2203135     |         |                |         |
| Civil Supplies & Consumer Affairs                              |                        |         |                |         |
| Thiru . Ravi Prakash<br>Director                               | 2253345<br>2251691     | 2254411 | 94425<br>08261 |         |
| Education                                                      |                        |         |                |         |
| Thiru . G. Ragesh<br>Chandra<br>Director (School<br>Education) | 2205566                | 2250500 | 94432<br>57422 | 2205930 |
| Dr. Jayantha Kumar Ray<br>Director (College<br>Education)      | 2251763<br>2252355     | 2253393 |                |         |
| Electricity                                                    |                        |         |                |         |
| Thiru.<br>T.Anandhakrishnan<br>Suptdg. Engr-I                  | 2334277                |         |                |         |
| Thiru. Venkatesan<br>Suptdg. Engr. II                          | 2343687                |         |                |         |
| Thiru . Madhivanan<br>Suptdg. Engr. - III                      | 2339532                |         |                |         |
| Executive Engineer Town<br>O&M Division I                      | 2339543<br>(Extn. 310) |         |                |         |
| Asst. Engineer(Town-I)                                         | 2339543<br>(Extn. 126) |         |                |         |
| Town South O&M                                                 | 2339543<br>(Extn. 127) |         |                |         |
| Town North O&M                                                 | 2336327                |         |                |         |
| Town Central O&M                                               | 2336327                |         |                |         |
| Town South Central<br>O&M                                      | 2336299                |         |                |         |
| Asst. Engineer (Town-<br>II)                                   | 2336327                |         |                |         |
| Muthialpet , O & M                                             | 2236166                |         |                |         |
| Saram, O & M                                                   | 2200776                |         |                |         |
| Venkata Nagar, O & M                                           | 2210361                |         |                |         |



|                                                       |         |         |  |  |
|-------------------------------------------------------|---------|---------|--|--|
| Asst. Engineer<br>(Marapalam)                         | 2358547 |         |  |  |
| Mudaliarpet, O & M                                    | 2357697 |         |  |  |
| Town West O&M                                         | 2203110 |         |  |  |
| Murungapakkam, O & M                                  | 2357362 |         |  |  |
| Executive Engineer<br>(Rural North O&M<br>Division-IV | 2334279 |         |  |  |
| Asst. Engineer, Lawspet<br>O&M                        | 2253124 |         |  |  |
| Lawspet, O & M                                        | 2253124 |         |  |  |
| Ashok Nagar, O & M                                    | 2257100 |         |  |  |
| Gorimedu, O & M                                       | 2248093 |         |  |  |
| Asst. Engineer O&M<br>Kurumbapet                      | 2275711 |         |  |  |
| Muthirayarpalayam, O &<br>M                           | 2275744 |         |  |  |
| Asst. Engineer,<br>Boominanpet &<br>Construction      | 2200200 |         |  |  |
| Villianur, O & M                                      | 2666324 |         |  |  |
| Boomianpet, O & M                                     | 2200200 |         |  |  |
| Asst. Engineer,<br>Sedarapet O&M                      | 2677390 |         |  |  |
| Ramanathapuram, O & M                                 | 2666374 |         |  |  |
| Sedarapet, O & M                                      | 2677906 |         |  |  |
| Asst. Engineer,<br>Thethampakkam,<br>Sub-Station      | 2674975 |         |  |  |
| Thirukkanur, O & M                                    | 2688471 |         |  |  |
| Asst. Engineer, Kalapet<br>Sub-Station                |         |         |  |  |
| Kalapet, O & M                                        | 2655181 |         |  |  |
| Executive Engineer<br>(Rural South O&M<br>Division IX | 2358564 | 2618048 |  |  |
| Asst. Engineer (Rural<br>South)                       | 2358564 |         |  |  |
| Ariyankuppam, O & M                                   | 2600340 |         |  |  |

|                                         |                    |         |                |         |
|-----------------------------------------|--------------------|---------|----------------|---------|
| Karikalampakkam, O & M                  | 2666369            |         |                |         |
| Vadamangalam O&M                        | 2666606            |         |                |         |
| Asst. Engineer, Bahour Sub-Station      | 2611149            |         |                |         |
| Kirumampakkam, O & M                    | 2611129            |         |                |         |
| Bahour , O & M                          | 2633444            |         |                |         |
| Thavalakuppam, O & M                    | 2618202            |         |                |         |
| Asst. Engineer Thirubuvanai Sub-Station | 2641144            |         |                |         |
| Thiruvandarkoil, O & M                  | 2640149            |         |                |         |
| Vadhanur O&M                            | 2680044            |         |                |         |
| Asst. Engineer Eripakkam Sub-Station    | 2699494            |         |                |         |
| Kariamanickam, O & M                    | 2699448            |         |                |         |
| Karaiyamputhur O&M                      | 2698856            |         |                |         |
| Fire Service                            |                    |         |                |         |
| Balla Kristayya Divisional Fire Officer | 2336677            |         | 94436<br>29137 |         |
| ADFO                                    | 2336357            |         |                |         |
| Pondicherry Fire Station                | 101<br>2336238     |         |                |         |
| D'Nagar Fire Station                    | 2272913            |         |                |         |
| Maducarai Fire Station                  | 2699101            |         |                |         |
| Thirukkanur Fire Station                | 2688101            |         |                |         |
| Villianur Fire Station                  | 2668101            |         |                |         |
| Bahour Fire Station                     | 2633101            |         |                |         |
| Kalapet Fire Station                    | 2655873            |         |                |         |
| Sedarapet Fire Station                  | 2678101            |         |                |         |
| Thirubuvanai Fire Station               | 2640194            |         |                |         |
| Fisheries and Fishermen Welfare         |                    |         |                |         |
| Tmt. G. Ramalakshmi Director            | 2228761<br>2336538 |         |                |         |
| Health and Family Welfare               |                    |         |                |         |
| Dr. Dilip Kumar Baliga, Director        | 2249350            | 2248403 | 94423<br>97971 | 2249351 |
|                                         | 2249356            |         |                |         |

|                                                               |                    |         |                |         |
|---------------------------------------------------------------|--------------------|---------|----------------|---------|
| Dr. G. Subbarayulu<br>Naidu,<br>Dy. Director (Pub.<br>Health) | 2249357            |         |                |         |
| Information and Publicity                                     |                    |         |                |         |
| Thiru V. Krishnasamy<br>Director                              | 2334398            |         |                | 2334398 |
| Local Administration                                          |                    |         |                |         |
| Thiru E. Vallavan<br>Director                                 | 2336469            |         | 94437<br>56012 | 2336469 |
| National Cadet Corps                                          |                    |         |                |         |
| Group Commander                                               | 2252764            | 2251564 |                |         |
| Police                                                        |                    |         |                |         |
| Thiru A.S. Khan I.P.S.,<br>Director General of<br>Police      | 2334006            |         | --             | --      |
| Thiru Manish Agarwal,<br>IPS<br>Sr. Supdt. of Police<br>(L&O) | 2334696<br>2224049 | 2339468 | 94425<br>32777 |         |
| Dr. B. Srikanth,<br>Sr. Supdt. of Police<br>(C&I)             | 2334368<br>2224083 | 2256776 | 94433<br>40290 |         |
| N. Ramachandiran,<br>Supdt. of Police (HQ)                    | 2338684            | 2224682 | 99524<br>62946 |         |
| Police Control Room -100                                      |                    |         |                |         |
| Police Stations                                               |                    |         |                |         |
| Grand Bazaar                                                  | 2338876            |         |                |         |
| Muthialpet                                                    | 2336066            |         |                |         |
| Solai Nagar (OP)                                              | 2337646            |         |                |         |
| Lawspet                                                       | 2234097            |         |                |         |
| Govt. Quarters (OP)                                           | 2252398            |         |                |         |
| Kalapet                                                       | 2655142            |         |                |         |
| Orleanpet                                                     | 2241310            |         |                |         |
| Odiansalai                                                    | 2228067            |         |                |         |
| Traffic                                                       | 2336087            |         |                |         |
| D'Nagar                                                       | 2272121            |         |                |         |
| Mettupalayam                                                  | 2271031            |         |                |         |
| Mudaliyarpet                                                  | 2358065            |         |                |         |

|                                          |                        |         |  |         |
|------------------------------------------|------------------------|---------|--|---------|
| Reddiarpalayam                           | 2292284                |         |  |         |
| Villianur                                | 2666321                |         |  |         |
| Mangalam OP                              | 2666356                |         |  |         |
| Korkadu OP                               | 2665348                |         |  |         |
| Ariyankuppam                             | 2600477                |         |  |         |
| Thavalakuppam                            | 2618066                |         |  |         |
| Bahour                                   | 2633431                |         |  |         |
| Karayamputhoor (OP)                      | 2699452                |         |  |         |
| Kirumampakkam                            | 2611143                |         |  |         |
| Nettapakkam                              | 2699426                |         |  |         |
| Maducarai (OP)                           | 2699463                |         |  |         |
| Thirubuvanai                             | 2640132                |         |  |         |
| Thirukkanur                              | 2688435                |         |  |         |
| Katterikuppam                            | 2674313                |         |  |         |
| Sedarpet (OP)                            | 2677404                |         |  |         |
| Port                                     |                        |         |  |         |
| Thiru S. Manohar<br>Director             | 2337114                |         |  |         |
| Public Works Department                  |                        |         |  |         |
| Central Office                           |                        |         |  |         |
| Thiru Chandrapal Singh<br>Chief Engineer | 2338233                | 2200666 |  | 2331815 |
| Tmt. S. Latha,<br>E.A to Chief Engineer  | 2330420<br>2336394     | 2253717 |  |         |
| Circle -I                                |                        |         |  |         |
| Thiru Chandrapal Singh<br>Chief Engineer | 2334049                | 2200666 |  | 2331815 |
| <i>Circle - II</i>                       |                        |         |  |         |
| Superintending<br>Engineer-II            | 2337090<br>2331107     |         |  | 2337090 |
| Special Building Division - I            |                        |         |  |         |
| Executive Engineer                       | 2336212                | 2237104 |  |         |
| Special Building Division - II           |                        |         |  |         |
| Executive Engineer                       | 2336626                |         |  |         |
| Buildings & Roads Division (South)       |                        |         |  |         |
| Executive Engineer                       | 2336798<br>2225278 (P) | -       |  |         |

|                                                                           |                           |         |                |         |
|---------------------------------------------------------------------------|---------------------------|---------|----------------|---------|
| Buildings & Roads Division (North)                                        |                           |         |                |         |
| Executive Engineer                                                        | 2336404<br>2222927 (P)    |         |                | -       |
| Buildings & Roads Division (Central)                                      |                           |         |                |         |
| Executive Engineer                                                        | 2338973<br>2223320 (P)    |         |                |         |
| <i>Irrigation Division</i>                                                |                           |         |                |         |
| Thiru V. Sathyamoorthy<br>Executive Engineer                              | 2336399<br>2224711 (P)    |         | 94432<br>23924 |         |
| National Highways Division                                                |                           |         |                |         |
| Executive Engineer                                                        | 2337712                   |         |                |         |
| Public Health Division                                                    |                           |         |                |         |
| Executive Engineer                                                        | 2336068<br>2221989        |         |                |         |
| Assistant Engineer<br>(Water Works)                                       | 2336520                   |         |                | -       |
| Assistant Engineer<br>(Drainage)                                          | 2336076                   |         |                |         |
| Department of Revenue and Disaster Management                             |                           |         |                |         |
| Office of the Collector                                                   |                           |         |                |         |
| Thiru<br>G. Theva Neethi Dhas<br>Collector - cum -<br>District Magistrate | 2248691<br>2249060        | 2252779 | 94433<br>57479 | 2248759 |
| Thiru M. Dinesh<br>Special Officer                                        | 2231202                   | 2250522 | 94432<br>89490 |         |
| Thiru S. Rajamanickam<br>Revenue Officer                                  | 2231203                   | 2250782 |                |         |
| Thiru N. Tamil Selvan<br>Tahsildar                                        | 2231206                   |         | 94424<br>85185 |         |
| Thiru N. Udayakumar<br>Tahsildar                                          | 2231205                   |         |                |         |
| Thiru P.S. Ravichandiran<br>Dy. Tahsildar                                 | 2231210                   |         | 97902<br>83174 |         |
| <i>Office of the Sub Collector (Revenue)(North) Pondicherry</i>           |                           |         |                |         |
| Thiru Vijay Kumar<br>Bidhuri<br>Sub-Collector - cum -                     | 2248686<br>(p)<br>2231250 | 2257788 | 94433<br>83418 |         |

|                                                                            |            |                           |         |                 |    |
|----------------------------------------------------------------------------|------------|---------------------------|---------|-----------------|----|
| Sub<br>Magistrate                                                          | Divisional |                           |         |                 |    |
| Thiru D. Asokan<br>Revenue Officer                                         |            | 2213252<br>2248673        | 2271884 | 94432<br>85677  |    |
| Office of the Deputy Collector (Revenue)(South), Villianur, Pondicherry    |            |                           |         |                 |    |
| Thiru A.S. Sivakumar<br>Dy. Collector – cum – Sub<br>Divisional Magistrate |            | 2667945<br>(p)<br>2667668 | -       | 94433<br>83419  |    |
| Thiru . S. Kanakaraj<br>Revenue Officer                                    |            | 2667668                   | 2274464 | 94432<br>79766  |    |
| Pondicherry Taluk Office                                                   |            |                           |         |                 |    |
| Thiru S, Yeswanthaiah<br>Tahsildar                                         |            | 2336314                   |         | 94434<br>06554  |    |
| Thiru R. Sheela<br>Deputy Tahsildar                                        |            | 2336314                   | -       | 97905-<br>84616 | -- |
| Oulgaret Taluk Office                                                      |            |                           |         |                 |    |
| Thiru M.S Ramesh<br>Tahsildar                                              |            | 2273800                   | 2331762 | 94421<br>31762  |    |
| Thiru P.Anbalagan<br>Deputy Tahsildar                                      |            | 2273800                   | -       | 97918<br>06205  |    |
| Villianur Taluk Office                                                     |            |                           |         |                 |    |
| Thiru D.<br>Subramaneswara Rao,<br>Tahsildar                               |            | 2666364                   |         | 94437-<br>90887 |    |
| Thiru M. Mathew<br>Francis<br>Deputy Tahsildar                             |            | 2666364                   | -       | 98944<br>71297  |    |
| Bahour Taluk Office                                                        |            |                           |         |                 |    |
| Thiru R. Arunachalam<br>Tahsildar                                          |            | 2633453                   | 2201218 | 94421<br>19389  |    |
| Thiru . M. Kasinathan<br>Deputy Tahsildar                                  |            | 2633453                   | 2633408 | -               |    |
| Rural Development                                                          |            |                           |         |                 |    |
| Director                                                                   |            | 2203601                   |         |                 |    |
| Social Welfare                                                             |            |                           |         |                 |    |
| Tmt. P. Priytarshny<br>Director                                            |            | 2338828<br>2338525        | 2251303 | 99436<br>84564  |    |

|                                                   |                               |         |                |  |
|---------------------------------------------------|-------------------------------|---------|----------------|--|
| Transport                                         |                               |         |                |  |
| Thiru S. M. Khannaji<br>Transport Commissioner    | 2280130                       | 225889  |                |  |
| Women and Child Development                       |                               |         |                |  |
| Smt. R. Smitha<br>Director                        | 2244964<br>2242621            |         |                |  |
| Local Bodies                                      |                               |         |                |  |
| Pondicherry Municipality                          |                               |         |                |  |
| Selvi. N. Sumathi<br>Commissioner                 | 2334074                       | 2205617 | 94425<br>45797 |  |
| <i>Oulgaret Municipality</i>                      |                               |         |                |  |
| A. Selvaraj<br>Commissioner                       | 2201142<br>2200812<br>2200941 | 2200944 | 94433<br>71671 |  |
| <i>Commune Panchayats</i>                         |                               |         |                |  |
| A. Rajarathinam<br>Commissioner,<br>Ariyankuppam  | 2601376<br>2600711            | 2210253 | 94433<br>89739 |  |
| S. Sathyamoorthy<br>Commissioner (i/c),<br>Bahour | 2633438                       |         | 94433<br>69198 |  |
| V. Prabakaran<br>Commissioner,<br>Mannadipet      | 2640161                       |         | 94433<br>64016 |  |
| S. Sathyamoorthy<br>Commissioner,<br>Nettapakkam  | 2699108                       | 2236311 | 94433<br>69198 |  |
| G. Aneetchan<br>Commissioner, Villianur           | 2666326<br>2660401            | 2660339 | 94433<br>53282 |  |
| District Rural Development Agency                 |                               |         |                |  |
| Project Director                                  | 2203601                       |         |                |  |
| PAPSCO                                            |                               |         |                |  |
| Managing Director                                 | 2248361<br>(p)<br>2249232     |         |                |  |
| PASIC                                             |                               |         |                |  |
| Managing Director                                 | 2249493                       |         |                |  |

|                                         |                    |         |  |         |
|-----------------------------------------|--------------------|---------|--|---------|
| Central Government / Organizations      |                    |         |  |         |
| All India Radio                         |                    |         |  |         |
| Station Director                        | 2275080            |         |  |         |
| Central Public Works Department         |                    |         |  |         |
| Executive Engineer (E)                  | 2275180            |         |  |         |
| Doordarshan Kendra                      |                    |         |  |         |
| Director                                | 2275000            |         |  |         |
| JIPMER                                  |                    |         |  |         |
| Dr. K.S.V.K. Subba Rao<br>Director      | 2272901            | 2272999 |  | 2272067 |
| Dean                                    | 2272066            |         |  |         |
| Dr. A.K. Dass<br>Medical Supdt.         | 2272735            |         |  | 2272735 |
| Ambulance Service                       |                    |         |  |         |
| Fire Service                            | 101                |         |  |         |
| Govt. General Hospital,<br>Puducherry   | 2336050            |         |  |         |
| Govt. Chest Clinic,<br>Puducherry       | 2336262            |         |  |         |
| Govt. Maternity<br>Hospital, Puducherry | 2336739<br>2336157 |         |  |         |
| Mahatma Gandhi Dental<br>College        | 2278124            |         |  |         |
| Flying Cats                             | 2277459            |         |  |         |
| Blood Bank                              |                    |         |  |         |
| Govt. General Hospital                  | 2336050            |         |  |         |
| JIPMER                                  | 2272380            |         |  |         |
| ESI Dispensaries                        |                    |         |  |         |
| Pondicherry                             | 2336223            |         |  |         |
| Mudaliarpet                             | 2274668            |         |  |         |
| Muthialpet                              | 2236449            |         |  |         |
| Reddiarpalayam                          | 2290117            |         |  |         |
| Gandhi Nagar                            | 2271246            |         |  |         |
| Muthirayarpalayam                       | 2272827            |         |  |         |
| Villianur                               | 2666316            |         |  |         |
| Ariyankuppam                            | 2601905            |         |  |         |
| Kirumampakkam                           | 2611186            |         |  |         |



|                                           |                               |  |  |  |
|-------------------------------------------|-------------------------------|--|--|--|
| Thirubuvanai                              | 2640672                       |  |  |  |
| Sedarapet                                 | 2677030                       |  |  |  |
| ESI Hospital, Gorimedu                    | 2272123                       |  |  |  |
| Government Hospital                       |                               |  |  |  |
| Medical Superintendent (G.H)              | 2337070                       |  |  |  |
| Asst. Director (RMO)                      | 2336138                       |  |  |  |
| G.H. Causality                            | 2336050                       |  |  |  |
| JIPMER                                    | 2272380                       |  |  |  |
| Mahathma Gandhi Dental College & Hospital | 2279601                       |  |  |  |
| Private Hospitals                         |                               |  |  |  |
| Vasudevan ENT Clinic                      | 2332121<br>2332122            |  |  |  |
| A.G. Bathmavadhy Hospital                 | 2204620<br>2200709<br>2205762 |  |  |  |
| Madhava Hospital                          | 2202323<br>2201470            |  |  |  |
| Aurthar Eye Hospital                      | 2201368<br>2206500            |  |  |  |
| Pondicherry City Hospital                 | 2214919<br>2211567            |  |  |  |
| Nallam Clinic                             | 2335463<br>2338100            |  |  |  |
| East Coast Hospital                       | 2243160<br>2244587            |  |  |  |
| Latchumy Eye Clinic                       | 2330360<br>2333360            |  |  |  |
| Jothy Eye Hospital                        | 2224534<br>2337659            |  |  |  |
| New Medical Centre                        | 2225287<br>2225289            |  |  |  |
| Sedhu Nursing Home                        | 2336878<br>2225253            |  |  |  |
| Krishna Nursing Home                      | 2243320<br>2243318            |  |  |  |
| Rani Hospital                             | 2272905<br>2272854            |  |  |  |

## KARAIKAL DISTRICT

(STD Code 04368)

| Sl. No.                                      | Name & Designation                      | Office           | Cell. No.  |
|----------------------------------------------|-----------------------------------------|------------------|------------|
| 1.                                           | Dr. N. Vasanthakumar,<br>Collector      | 222025<br>222444 |            |
| <i>AGRI CULTURE</i>                          |                                         |                  |            |
| 2                                            | Additional Director                     | 230679<br>230179 |            |
| <i>ANIMAL HUSBANDARY</i>                     |                                         |                  |            |
| 3                                            | Joint Director                          | 220447<br>222421 |            |
| <i>CIVIL SUPPLIES &amp; CONSUMER AFFAIRS</i> |                                         |                  |            |
| 4                                            | Thiru S.Abey Rozaria<br>Deputy Director | 222718           | 9442520876 |
| <i>EDUCATION</i>                             |                                         |                  |            |
| 5                                            | Chief Education Officer                 | 230472           |            |
| <i>ELECTRICITY</i>                           |                                         |                  |            |
| 6                                            | Executive Engineer                      | 222694           |            |
| <i>FIRE SERVICE</i>                          |                                         |                  |            |
| 7                                            | Station Officer                         | 230112           |            |
| <i>FISHERIES &amp; FISHERMAN WELFARE</i>     |                                         |                  |            |
| 8                                            | Deputy Director                         | 222616           |            |

| <i>GOVT. GENERAL HOSPITAL</i>      |                                                               |                  |            |
|------------------------------------|---------------------------------------------------------------|------------------|------------|
| 9                                  | Dr. Baskaran<br>Thiruvengadam, Dy.<br>Director (Immunization) | 230640           |            |
|                                    | Dr.L. Gopalakrishnan<br>Medical Superintendent                | 222778<br>222450 | 9894874949 |
|                                    | Dr. M.Balaji Rao, RMO                                         | 222450           | 9443486020 |
|                                    | Casualty                                                      | 222593           |            |
|                                    | Emergency                                                     | 222488           |            |
| <i>INFORMATION &amp; PUBLICITY</i> |                                                               |                  |            |
| 10                                 | Assistant Director                                            | 222596           |            |
| <i>NATIONAL CADET CORPS</i>        |                                                               |                  |            |
| 11                                 | Commanding Officer                                            | 230505           |            |
| <i>POLICE</i>                      |                                                               |                  |            |
| 12                                 | Sr.Suptd. of Police                                           | 223238           |            |
|                                    | Supdt. Of Police                                              | 223238           |            |
|                                    | Circle Inspector Town<br>Circle / Kottucherry                 | 222437           |            |
|                                    | Circle Inspector<br>T.R.Pattinam                              | 233014           |            |
|                                    | Circle Inspector<br>Thirunallar                               | 236465           |            |
|                                    | SHO, Kottucherry PS                                           | 265100           |            |
|                                    | SHO Thirunallar PS                                            | 236465           |            |
|                                    | SHO Nedungadu PS                                              | 261100           |            |
|                                    | SHO Neravy PS                                                 | 238376           |            |
|                                    | SHO T.R.Pattinam PS                                           | 222480           |            |

|                                    |                                                      |                  |  |
|------------------------------------|------------------------------------------------------|------------------|--|
| <i>REVENUE</i>                     |                                                      |                  |  |
| 13                                 | Thiru . G.Ganessin,<br>Deputy Collector<br>(Revenue) | 227461<br>222467 |  |
|                                    | Thiru S.K.Panneerselvam<br>Revenue Officer           | 222467           |  |
|                                    | S. Nagarajan<br>Tahsildar<br>Karaikal Taluk          | 222637           |  |
|                                    | M. Kaliaperumal,<br>Tahsildar, Thirunallar           | 236100           |  |
|                                    | M.Murugesan<br>Tahsildar                             | 222437           |  |
|                                    | H.V.Vimalan<br>Dy.Tahsildar                          | 222437           |  |
| <i>SOCIAL WELFARE</i>              |                                                      |                  |  |
| 14                                 | Assistant Director                                   | 223026           |  |
| <i>TOWN &amp; COUNTRY PLANNING</i> |                                                      |                  |  |
| 15                                 | Junior Town Planner                                  |                  |  |
| <i>TRANSPORT</i>                   |                                                      |                  |  |
| 16                                 | Regional Transport<br>Officer                        | 222729           |  |

| KARAI KAL MUNICIPALITY |                                                                   |        |            |
|------------------------|-------------------------------------------------------------------|--------|------------|
| 17                     | Joseph Battan<br>Commissioner                                     | 222427 | 9443384585 |
| 18                     | J.Jayapaul<br>Commissioner,<br>Kottucherry Commune<br>Panchayat   | 265451 |            |
| 19                     | R.Durairajan<br>Commissioner,<br>Thirunallar Commune<br>Panchayat | 236630 |            |
| 20                     | R.Natarajan<br>Commissioner<br>Neravy Commune<br>Panchayat        | 233479 |            |
| 21                     | Vedhachalam<br>Commissioner,<br>Nedungadu Commune<br>Panchayat    | 261282 |            |
| 22                     | Chettiar Arunachalam<br>T.R. Pattinam Commune<br>Panchayat        | 222584 |            |

MINISTRY OF HOME AFFAIRS  
DISASTER MANAGEMENT DIVISION  
NORTH BLOCK, NEW DELHI  
MHA CONTROL ROOM  
(STD Code No.011)

Tel. No.23092923, 23093054, 23092885, 23093897

Fax No.23093750, 23092763

| Name             | Designation              | Telephone            |       | Room No. |
|------------------|--------------------------|----------------------|-------|----------|
|                  |                          | Office               | EPABX |          |
| Madhukar Gupta   | Home Secretary           | 23092989<br>23093031 | 254   | 113      |
| Jarnail Singh    | Secretary (BM)           | 23092440             | 369   | 125-A    |
| O.Ravi           | Joint Secretary(DM-II)   | 23092478             | 336   | 193-A/1  |
| Prabhanshu Kamal | Joint Secretary(DM-I)    | 23092456             | 373   | 171-B    |
| Dev Kumar        | Director (NDM-I)         | 23092696             |       | 92-B     |
| J.L.Chugh        | Director (NDM-II)        | 23092670             | 335   |          |
| Rajiv Kumar      | Director (NDM-III)       | 23094019             | 343   | 94-B/1   |
| Ramesh Kumar     | Director (NDM-IV)        | 23092988             | 308   | 143-B    |
| Promila Sengupta | Under Secretary (NDM-IV) | 23092664             | 334   | 81-B     |
| Ram Swarup       | Under Secretary (NDM-II) |                      | 302   | 25-B/1   |
| Om Prakash       | T.O.                     | 23381559             | 225   |          |
| V.S.Pasricha     | Consultant               | 23094612             |       |          |

NATIONAL DISASTER MANAGEMENT AUTHORITY

(Government of India)

Centaur Hotel, Near, IGI Airport,

New Delhi -110 037

Fax No. 25655003

(STD Code No.011)

| Name                                                        | Designation           | Telephone            |
|-------------------------------------------------------------|-----------------------|----------------------|
| General N.C. Vij, PVSM,<br>UYSM, AVSM (Rtd)                 | Hon'ble Vice Chairman | 25655001<br>25655021 |
| Lt. Gen. (Rtd.) J .R.<br>Bharadwaj, PVSM, AVSM,<br>VSM, PHS | Hon'ble Member        | 25655004             |
| Dr. Mohan Kanda                                             | -do -                 | 25655010             |
| N. Vinod Chandra Menon                                      | -do -                 | 25655007             |
| M. Shashidhar Reddy.<br>MLA                                 | -do-                  | 25655009             |
| K..M. Singh                                                 | -do-                  | 25655008             |
| H.S. Brahma                                                 | Additional Secretary  | 25655012             |
| Smt. Dipali Khanna                                          | Financial Advisor     | 25655013             |
| J.B. Sinha                                                  | Joint Secretary       | 25655014             |
| A.R. Sule                                                   | Deputy Secretary      | 25655015             |
| J.S. Seharawat                                              | Under Secretary       | 25655016             |

REGIONAL METEOROLOGICAL CENTRE

REGIONAL METEOROLOGICAL CENTRE, CHENNAI

*Deputy Director General of Meteorology,  
Regional Meteorological Centre,  
50 (New 6) College Road, Chennai 600 006*

Telephone 91-044-28276752

Telefax 91-044-28276752

91-044-28271581

E-mail

[metmds@bsnl.in](mailto:metmds@bsnl.in) [metmds@vsnl.com](mailto:metmds@vsnl.com)

AREA CYCLONE WARNING CENTRE

RMC CHENNAI

(For weather informations)

Telephone Numbers:

Director: 91-044-28229860

Duty Officer: 91-044-28271951

Telefax: 91-044-28271581

E-mail

[metmds@bsnl.in](mailto:metmds@bsnl.in) [metmds@vsnl.com](mailto:metmds@vsnl.com)

METEOROLOGICAL CENTRE, HYDERABAD

*Director*

*Meteorological Centre,*

*Begumpet Airport,*

*Hyderabad 500 016*

Telephone 91-040-27904852

Telefax 91-040-27904852

E-mail:

[mchyderabad@imdmil.gov.in](mailto:mchyderabad@imdmil.gov.in)



METEOROLOGICAL CENTRE, THIRUVANANTHAPURAM

*Director ,  
Meteorological Centre,  
Observatory,  
Thiruvananthapuram 695033  
Telephone 91-0471-2322471  
Telefax 91-0471-2322471  
E-mail:  
[mctrv@dataone.in](mailto:mctrv@dataone.in)*

METEOROLOGICAL CENTRE, BANGALORE

*Director ,  
Meteorological Centre,  
Central Observatory,  
Palace Road,  
Bangalore 56 001  
Telephone 91-080-2244419  
Telefax 91-080-2244419  
91-080-2277059  
E-mail :  
[mcbangalore@indmail.gov.in](mailto:mcbangalore@indmail.gov.in)*

CYCLONE WARNING CENTRE, VISAKHAPATNAM

*Director,  
Cyclone Warning Centre,  
Chinna Waltair Port,  
Visakhapatnam 530023  
Telephone 91-0891-2755163  
Telefax 91-0891-2755163  
E-mail: [cwcvsk@indmail.gov.in](mailto:cwcvsk@indmail.gov.in)  
[cwcvsk@sifi.com](mailto:cwcvsk@sifi.com)*

## CUDDALORE DISTRICT

PBX No 230651 to 230654

STD Code No 04142

Fax No. 230555

Email : collrcud@tn.nic.in

Website : <http://www.cuddalore.tn.nic.in>

| <u>Name &amp;Designation</u>            | <u>Direct</u>    | <u>PABX</u> | <u>Resi.</u> |
|-----------------------------------------|------------------|-------------|--------------|
| Thiru Rajendra Ratnoo IAS<br>Collector  | 230999           |             | 230777       |
| FAX                                     | 230555           |             |              |
| Superintendent of Police                | 230060           |             |              |
| District Revenue Officer                | 230651           |             |              |
| Project Officer (DRDA)                  | 294159<br>294278 |             |              |
| Personal Assistant (G)                  | 220956           |             |              |
| Revenue Divisional Officer,<br>Cuddlore | 231284           |             |              |
| Deputy Superintendents of Police        |                  |             |              |
| Cuddalore                               | 233022           |             |              |
| TAHSILDARS                              |                  |             |              |
| Cuddalore                               | 295189           |             |              |

## VILLUPURAM DISTRICT

PBX Nos. 223264 to 223268

STD Code No 04146

Fax Nos. 222470 & 222656

Email : collrvpm@tn.nic.in

Website : <http://www.viluppuram.tn.nic.in>

| <u>Name &amp; Designation</u>             | <u>Direct</u> | <u>PABX</u> | <u>Resi.</u> |
|-------------------------------------------|---------------|-------------|--------------|
| Dr. R. Palaniswamy I AS<br>Collector      | 222450        |             | 222470       |
| FAX                                       |               |             | 222470       |
| Superintendent of Police                  | 223555        |             |              |
| District Revenue Officer                  | 222128        |             |              |
| Project Officer (DRDA)                    | 223432        |             |              |
| Personal Assistant (G)                    | 222656        |             |              |
| Revenue Divisional Officer,<br>Villupuram | 224790        |             |              |
| Deputy Superintendent of Police           |               |             |              |
| Villupuram                                | 222630        |             |              |
| TAHSILDARS                                |               |             |              |
| Villupuram                                | 222554        |             |              |

**KANCHEEPURAM DISTRICT**

(PBX No 27237424 to 27237426) (STD 044) (FAX Nos 27238477)

Email : [collrkpm@tn.nic.in](mailto:collrkpm@tn.nic.in) Website : <http://www.kanchi.tn.nic.in/>

| <u>Name &amp; Designation</u>                         | <u>Direct</u>        | <u>PABX</u> | <u>Resi.</u> |
|-------------------------------------------------------|----------------------|-------------|--------------|
| Thiru Santosh K Misra IAS<br>Collector                | 27237433             | 102         | 27238477     |
| FAX                                                   | 27237789             |             | 27238477     |
| Superintendent of Police                              | 27237720             |             | 27238070     |
| District Revenue Officer                              | 27237945             | 105         | 27238955     |
| Dr. Pingale Vijay Maruti IAS<br>Project Officer, DRDA | 27237153<br>27238651 |             |              |
| Personal Assistant (G)                                | 27237789             | 104         | 27237909     |
| Revenue Divisional Officer,<br>Kanchi                 | 27237081             |             | 27237782     |
| Thiru C Rajendran IAS<br>Sub-Collector Chengalput     | 27226492             |             | 27226491     |
| Revenue Divisional Officer,<br>Maduranthagam          | 27252196             |             | 27252645     |
| <b>TAHSILDARS</b>                                     |                      |             |              |
| Kanchi                                                | 27222776             |             |              |
| Sriperumbudur                                         | 27162231             |             |              |
| Uthiramerur                                           | 27272230             |             |              |
| Chengai                                               | 27422418             |             |              |
| Thirukalikundram                                      | 27447494             |             |              |
| Madurantakam                                          | 27552445             |             |              |
| Cheythur                                              | 27531144             |             |              |
| Tambaram                                              | 22362210             |             |              |

## TIRUVANNAMALAI DISTRICT

PBX No. 232260

STD Code No 04175

Fax No. 233026

Email : collrtvm@tn.nic.in

Website : <http://www.tiruvannamalai.tn.nic.in>

| <u>Name &amp; Designation</u>                 | <u>Direct</u> | <u>PABX</u> | <u>Resi.</u> |
|-----------------------------------------------|---------------|-------------|--------------|
| Dr. M Rajendran I AS<br>Collector             | 233333        |             | 233366       |
| FAX                                           | 233026        |             |              |
| Superintendent of Police                      | 233431        |             |              |
| District Revenue Officer                      | 233006        |             |              |
| Project Officer (DRDA)                        | 233720        |             |              |
| Personal Aassistant(G)                        | 233026        |             |              |
| Revenue Divisional Officer,<br>Tiruvannamalai | 252432        |             |              |
| Deputy Superintendent of Police               |               |             |              |
| Town                                          | 250517        |             |              |
| TAHSILDARS                                    |               |             |              |
| Tiruvannamalai                                | 252433        |             |              |

## NAGAPATTINAM DISTRICT

(PBX Nos 252500 & 253084) (STD Code No 04365) (Fax No. 253048)

Email : [collrngp@tn.nic.in](mailto:collrngp@tn.nic.in) Website : <http://www.nagapattinam.tn.nic.in>

| Name & Designation                                       | Direct                               | PABX | Resi.            |
|----------------------------------------------------------|--------------------------------------|------|------------------|
| Thiru M Jayaraman I AS<br>Collector                      | 252700                               | 201  | 247800<br>247400 |
| Superintendent of Police                                 | 242888<br>242999                     |      |                  |
| District Revenue Officer                                 | 253050                               | 202  | 248300           |
| Project Officer (DRDA)                                   | 253080                               | 301  |                  |
| Personal Assistant (G)                                   | 253048                               | 204  | 247328           |
| Sub Collector, Nagapattinam                              | 248833                               |      | 248440           |
| Thiru Ajay Yadav I AS<br>Asst. Collector, Mayiladuthurai | 222033                               |      | 222044           |
| <b>Deputy Superintendent of Police</b>                   |                                      |      |                  |
| Nagapattinam                                             | 248922                               |      |                  |
| Vedaranyam                                               | 04369-<br>250402                     |      |                  |
| Mayiladuthurai                                           | 222010                               |      |                  |
| Sirkazhi                                                 | 270900                               |      |                  |
| <b>TAHSILDARS</b>                                        |                                      |      |                  |
| Nagapattinam                                             | 242456                               |      |                  |
| Keelvelur                                                | 04366-<br>275493<br>04366-<br>275494 |      |                  |

|                |                              |  |  |
|----------------|------------------------------|--|--|
| Vedaranyam     | 04369-250456<br>04369-250457 |  |  |
| Trukuvalai     | 04366-247450                 |  |  |
| Mayiladuthurai | 04364-222456<br>04369-222048 |  |  |
| Sirkazhi       | 04364-270527<br>04369-270324 |  |  |
| Tarangambadi   | 04364-289439<br>04369-289463 |  |  |

**ANNEXURE-VIII**  
**DETAILS OF THE CENTRAL KITCHEN**

| Sl. No. | Location of the Kitchen                                          | Details of the Official in-charge of the Kitchen |                                                  |                                                            |                                |             |
|---------|------------------------------------------------------------------|--------------------------------------------------|--------------------------------------------------|------------------------------------------------------------|--------------------------------|-------------|
|         |                                                                  | Name & Designation                               | Address                                          |                                                            | Contact numbers                |             |
|         |                                                                  |                                                  | Office                                           | Residence                                                  | Central Kitchen                | Cell No.    |
| 1       | Central Kitchen Villianur (Govt. Boys Primary School, Villianur) | John Xavier Raja Primary School Teacher          | Govt. Boys Primary School, Villianur             | 3, Annai Illam, Lourdu Nagar, Villianur                    | 2661705 (CK)                   | 93454 59335 |
| 2       | Central Kitchen Kurusukuppam (Near Shri NKC GHSS)                | V. Palaniappam, Primary School Teachery          | Bharathidasan Govt. Primary School, Koonichampet | 55/G2, Muthia Mudaliar Street, Muthialpet, Puducherry - 03 | 2222921 (CK)<br>2235679 (Resi) | 94432 08828 |
|         |                                                                  | P.Anandan Lecturer (II Incharge)                 | AAGHSS, Koonichempet                             | AJ-4, Govt. Qtrs. Lawspet                                  | 2251007                        | 99946 36828 |
| 3       | Central Kitchen, Ariankuppam (Arignar Anna Govt. HSS Manavelly)  | Selvaraj                                         | GGHSS, Bahour                                    | 44, GIC Colony Manavelly (A), Ariyankuppam, Puducherry     | 2916845 (CK)                   | 99946 33528 |
| 4       | Central Kitchen, Embalam (Govt. Primary School, Embalam)         | M. Anban, HM                                     | Govt., Primary School, Embalam                   | 13, Varadamoorthy, Perumal Koil St., Embalam, 605 106      | 2645307 (CK)                   | 99949 40891 |
| 5       | Central Kitchen, Kalmandapam (Govt. Middle School, Kalmandabam)  | V. Kadirvelu, School Asst. Gr.II                 | Govt. Middle School Kalmandapam                  | No.75 Pillyarkoil St., Sooramangalam, Pondicherry          | 2697576 (CK)<br>2698786 (Resi) | 98947 37472 |



|     |                                                                                             |                                        |                                                        |                                                                              |                                      |                               |
|-----|---------------------------------------------------------------------------------------------|----------------------------------------|--------------------------------------------------------|------------------------------------------------------------------------------|--------------------------------------|-------------------------------|
| 6   | Central Kitchen,<br>Kirumampakkam<br>(Govt. Primary<br>School,<br>Kirumampakkam)            | A. Muthuvel<br>Head Master             | Govt. Primary<br>School,<br>Kirumampakkam              | No.42 III<br>Cross, Dr.<br>Radha<br>Krishnan<br>Nagar,<br>Moolakulam         | 2615644<br>(CK)<br>2909988<br>(Resi) | 99524<br>61656                |
| 7   | Central Kitchen,<br>Thondaimanatham<br>(Govt. Primary<br>School,<br>Thondamanatham)         | G. Amuthan<br>In-charge)               | Govt. Primary<br>School<br>Thondama<br>natham          | 3,<br>Mariamman<br>Koil St.,<br>Thondamanat<br>ham,<br>Puducherry<br>605 502 | 2661709<br>(CK)<br>2667720<br>(Resi) | 99409<br>32130                |
| 8   | Central Kitchen,<br>Pillaichavady<br>(Near<br>Pondicherry<br>Engineering<br>College Campus) | S. Ponnusamy,<br>School Asst.<br>Gr.II | GGMS,<br>Muthialpet                                    | 68, Muthia<br>Mudali<br>Street,<br>Muthialpet,<br>Puducherry                 | 2655748<br>(CK)<br>2239189<br>(Resi) |                               |
| 9.  | Central Kitchen,<br>Shanmugapuram<br>(Valudavur Main<br>Road,<br>Mettupalayam)              | V. Kalidass<br>Head Master             | Govt.<br>Primary School<br>Muthirapalaya<br>m          | No.6 Market<br>St.,<br>Orleanpet.                                            | 2275542<br>(CK)<br>2204946<br>(Resi) | 93454-<br>11157               |
| 10. | O/o the Chief<br>Educational<br>Officer,<br>Puducherry                                      | C. Krishnaraj,                         | O/o the Chief<br>Educational<br>Officer,<br>Puducherry | --                                                                           | (O)220720<br>8<br>2207283            | CEO<br>Cell<br>94435<br>36414 |

## DETAILS OF THE CENTRAL KITCHEN

### KARAIKAL DISTRICT

| Sl. No. | Location of the Kitchen       | Details of the Official in-charge of the Kitchen |                                                     |                                      |                 |             |
|---------|-------------------------------|--------------------------------------------------|-----------------------------------------------------|--------------------------------------|-----------------|-------------|
|         |                               | Name & Designation                               | Address                                             |                                      | Contact numbers |             |
|         |                               |                                                  | Office                                              | Residence                            | Central Kitchen | Cell No.    |
| 1.      | Central Kitchen, T.R.Pattinam | Jayabal, Head Master                             | Govt. Primary School<br>T.R. Pattinam               |                                      | 234400          |             |
| 2.      | Thalatheru                    | N. Radhakrishnan, Head Master                    | Govt. Primary School,<br>Perumal Koil St., Karaikal | 64, Ukkulathu Street,<br>Kottucherry | 230002          | 94865 90053 |

**ANNEXURE IX**  
GOVERNMENT OF PUDUCHERRY

ABSTRACT

\*\*\*\*\*

Disaster Management – Natural Calamity - Enhancement of the relief assistance granted to the victims of the natural calamity - Implementation of the revised norms of the Calamity Relief Fund & National Calamity Contingency Fund – Regarding.

-----

DEPARTMENT OF REVENUE & DI SASTER MANAGEMENT

G.O.Ms.No.76

Puducherry, the 20.08.2007

- READ:
1. Letter No. U.13034/1/2003-GP, dated 20.04.2004 from the Under Secretary to Govt. of India, Ministry of Home Affairs, New Delhi.
  2. Fax Message No.15019/19/2004-Plg. Cell, dated 15.01.2005 from The Joint Secretary (UT), Ministry of Home Affairs, New Delhi.
  3. G.O.Ms.No.3 dated 02.02.2006 of the Department of Revenue and Disaster Management, Puducherry.
  4. Lr.No.32-34/2005-NDM-I dt.27.06.2007 of the Ministry of Home Affairs, New Delhi.

\*\*\*\*\*

The Ministry of Home Affairs, New Delhi permitted the Government of Puducherry to adopt the same norms/ceilings as laid down by the Government of India in the matter of payment of ex-gratia relief to the victims of natural calamities from Calamity Relief Fund (CRF) & National Calamity Contingency Fund (NCCF) for the period 2000-2005 vide 1&2 read above and accordingly the said list of items and norms of expenditure were adopted by this Administration vide G.O. 3<sup>rd</sup> read above. Based on the recommendations of the Expert Group, the Government of India has revised the items and norms of assistance for the period from 2005-2010 and accordingly the approved list of items and norms for assistance from CRF/NCCF in the wake of identified natural calamity vide letter 4 read above.

Therefore, in order to adopt the revised list of items and norms of expenditure for assistance from CRF & NCCF, in supersession of the G.O. read 3<sup>rd</sup> above, the Lieutenant-Governor of Puducherry is pleased to order to adopt the following CRF and NCCF norms for the whole U.T. of Puducherry from the date of issue of this order.

| S.N. | ITEM                                                     | NORMS OF ASSISTANCE                                                                                                                                                                                                                                                                                                                                                                                                                                                                                                                                                                                                                                                                                                                                                                                                                                                                                                                                                                  |
|------|----------------------------------------------------------|--------------------------------------------------------------------------------------------------------------------------------------------------------------------------------------------------------------------------------------------------------------------------------------------------------------------------------------------------------------------------------------------------------------------------------------------------------------------------------------------------------------------------------------------------------------------------------------------------------------------------------------------------------------------------------------------------------------------------------------------------------------------------------------------------------------------------------------------------------------------------------------------------------------------------------------------------------------------------------------|
| 1.   | GRATUITOUS RELIEF                                        |                                                                                                                                                                                                                                                                                                                                                                                                                                                                                                                                                                                                                                                                                                                                                                                                                                                                                                                                                                                      |
|      | a) Ex-Gratia payment to the families of deceased persons | <p>Rs. 1.00 lakh per deceased</p> <p>It would be necessary to obtain a Certificate of cause of death issued by an appropriate authority designated by the State Government certifying that the death has occurred due to a natural calamity notified by the Ministry of Finance in the Scheme of CRF/NCCF.</p> <p>In the case of a Government employee / relief worker who loses his/her life, while engaged in rescue and relief operations, in the aftermath of a notified natural calamity or during preparedness activities like mock drills etc., his/her family would be paid ex- gratia @ Rs.1.00 lakh per deceased.</p> <p>In the case of an Indian citizen who loses his life due to a notified natural calamity in a foreign country, his family would not be paid this relief.</p> <p>Similarly, in the case of a Foreign citizen who loses his life due to a notified natural calamity within the territory of India, his family would also not be paid this relief.</p> |
|      | b) Ex-Gratia payment for loss of a limb or eyes          | <p>(i) Rs. 35,000/- per person (when the disability is between 40% and 75% duly certified by a Government doctor or doctor from a panel approved by the Government).</p> <p>(ii) Rs. 50,000/- per person ( when the disability is more than 75% duly certified by a Government doctor or doctor from a panel approved by the Government ).</p>                                                                                                                                                                                                                                                                                                                                                                                                                                                                                                                                                                                                                                       |
|      | c) Grievous injury requiring hospitalization             | <p>Rs. 7,500/- per person (grievous injury requiring hospitalization for more than a week).</p> <p>Rs.2,500/- per person (grievous injury requiring hospitalization for less than a week).</p>                                                                                                                                                                                                                                                                                                                                                                                                                                                                                                                                                                                                                                                                                                                                                                                       |
|      | d) Relief for the old, infirm and destitute children.    | > Rs. 20/- per adult, and Rs. 15/- per child per day.                                                                                                                                                                                                                                                                                                                                                                                                                                                                                                                                                                                                                                                                                                                                                                                                                                                                                                                                |

|                                               |                                                                                                                                                                                                                                                                         |                                                                                                                                                                                                                                                                                                                                                                                                                                                                                                                                                                                                                                                                                                                                                                                                                                                                                                                                                                                   |
|-----------------------------------------------|-------------------------------------------------------------------------------------------------------------------------------------------------------------------------------------------------------------------------------------------------------------------------|-----------------------------------------------------------------------------------------------------------------------------------------------------------------------------------------------------------------------------------------------------------------------------------------------------------------------------------------------------------------------------------------------------------------------------------------------------------------------------------------------------------------------------------------------------------------------------------------------------------------------------------------------------------------------------------------------------------------------------------------------------------------------------------------------------------------------------------------------------------------------------------------------------------------------------------------------------------------------------------|
|                                               | <p>(e) Clothing and utensils/ house-hold goods for families whose houses have been washed away/ fully damaged/ severely inundated for more than a week due to a natural calamity.</p>                                                                                   | <p>Rs. 1000/- for loss of clothing per family and Rs.1000/- for loss of utensils/household goods per family.</p>                                                                                                                                                                                                                                                                                                                                                                                                                                                                                                                                                                                                                                                                                                                                                                                                                                                                  |
|                                               | <p>(f) Gratuitous relief for families in dire need of immediate sustenance after a calamity. GR should only be given to those who have no food reserve, or whose food reserves have been wiped out in a calamity, and who have no other immediate means of support.</p> | <p>&gt; Rs. 20/- per adult, and Rs. 15/- per child per day.</p>                                                                                                                                                                                                                                                                                                                                                                                                                                                                                                                                                                                                                                                                                                                                                                                                                                                                                                                   |
| <p>Period for providing gratuitous relief</p> |                                                                                                                                                                                                                                                                         |                                                                                                                                                                                                                                                                                                                                                                                                                                                                                                                                                                                                                                                                                                                                                                                                                                                                                                                                                                                   |
|                                               |                                                                                                                                                                                                                                                                         | <p>(i) <i>Natural Calamities other than drought and pest attack (locust and rodent menace only)</i></p> <p>&gt; Upto a maximum period of 15 days.</p> <p>&gt; In the case of above mentioned notified natural calamities of a severe nature, relief can be provided upto 30 days with the approval of State Level Committee for assistance to be provided under CRF and as per the assessment of the Central Team for assistance to be provided under NCCF.</p> <p>ii) Drought/ pest attack (locust and rodent menace only).</p> <p>&gt; The maximum period for which the relief can be provided is upto 60 days and in case of severe drought/pest attack upto 90 days.</p> <p>&gt; In case the drought/pest attack situation persists beyond 90 days, the State Level Committee shall, after a detailed review, decide the further period for which relief can be provided from CRF, on a month to month basis, co-terminus with the actual period of prevailing situation.</p> |

|    |                                                                                                     |                                                                                                                                                                                                                                                                                                                                                                                                                                                                                                                                                                                                                                                                                                                                                                                                                                                                                                                     |
|----|-----------------------------------------------------------------------------------------------------|---------------------------------------------------------------------------------------------------------------------------------------------------------------------------------------------------------------------------------------------------------------------------------------------------------------------------------------------------------------------------------------------------------------------------------------------------------------------------------------------------------------------------------------------------------------------------------------------------------------------------------------------------------------------------------------------------------------------------------------------------------------------------------------------------------------------------------------------------------------------------------------------------------------------|
| 2. | Supplementary Nutrition.                                                                            | <p><u>Rs. 2.00 per head per day, as per ICDS norms.</u></p> <p><u>Period for providing relief</u></p> <p>(i) Natural Calamities other than drought and pest attack (locust and rodent menace only).</p> <p>&gt; Upto a maximum period of 30 days with the approval of State Level Committee for assistance from CRF and as per the assessment of the Central Team for assistance from NCCF.</p> <p>ii) Drought/ pest attack (locust and rodent menace only).</p> <p>&gt; The maximum period for which the relief can be provided is upto 60 days.</p> <p>&gt; In case of drought pest attack (locust and rodent menace only) of a severe nature, the period for provision of relief may be extended upto a maximum period of 90 days with the approval of State Level Committee for assistance to be provided under CRF and as per the assessment of the Central Team for assistance to be provided under NCCF.</p> |
| 3  | Assistance to small and marginal farmers for:-                                                      |                                                                                                                                                                                                                                                                                                                                                                                                                                                                                                                                                                                                                                                                                                                                                                                                                                                                                                                     |
|    | a) Desilting of agricultural land                                                                   | > Rs. 6000/- per hectare:- ( <i>where thickness of sand/silt deposit is more than 3", to be certified by the competent authority of the State Government</i> ).                                                                                                                                                                                                                                                                                                                                                                                                                                                                                                                                                                                                                                                                                                                                                     |
|    | b) Removal of debris on agricultural land in hilly areas                                            | > Rs. 6,000/- per hectare                                                                                                                                                                                                                                                                                                                                                                                                                                                                                                                                                                                                                                                                                                                                                                                                                                                                                           |
|    | c) Desilting/ Restoration/ Repair of fish farms                                                     | > Rs. 6,000/- per hectare ( <i>Subject to the condition that no other assistance/subsidy has been availed of by/ is eligible to the beneficiary under any other Government Scheme</i> ).                                                                                                                                                                                                                                                                                                                                                                                                                                                                                                                                                                                                                                                                                                                            |
|    | (d) Loss of substantial portion of land caused by landslide, avalanche, change of course of rivers. | > Rs.15,000/- per hectare ( <i>Assistance will be given to only those small and marginal farmers whose ownership of the land lost is legitimate as per the revenue records</i> ).                                                                                                                                                                                                                                                                                                                                                                                                                                                                                                                                                                                                                                                                                                                                   |
|    | (e) Agriculture input subsidy where crop loss was 50% and above.                                    |                                                                                                                                                                                                                                                                                                                                                                                                                                                                                                                                                                                                                                                                                                                                                                                                                                                                                                                     |

|    |                                                                                                                                                                                                       |                                                                                                                                                                                                                                                                                                                                                                                                                                                                                                                                                                                                                                                                                       |
|----|-------------------------------------------------------------------------------------------------------------------------------------------------------------------------------------------------------|---------------------------------------------------------------------------------------------------------------------------------------------------------------------------------------------------------------------------------------------------------------------------------------------------------------------------------------------------------------------------------------------------------------------------------------------------------------------------------------------------------------------------------------------------------------------------------------------------------------------------------------------------------------------------------------|
|    | (i) For agriculture crops, horticulture crops and annual plantation crops                                                                                                                             | <ul style="list-style-type: none"> <li>&gt; Rs. 2000/- per hectare in rainfed areas</li> <li>&gt; Rs. 4,000/- per hectare for areas under assured irrigation.</li> </ul> <p>(a) No input subsidy will be payable for agricultural land remaining unsown or fallow.</p> <p>(b) Assistance payable to any small farmer with tiny holding may not be less than Rs.250.</p>                                                                                                                                                                                                                                                                                                               |
|    | (ii) Perennial crops                                                                                                                                                                                  | <ul style="list-style-type: none"> <li>&gt; Rs 6,000/- per hectare for all types of perennial crops.</li> </ul> <p>(a) No input subsidy will be payable for agricultural land remaining unsown or fallow.</p> <p>(b) Assistance payable to any small farmer with tiny holding may not be less than Rs. 500/-</p>                                                                                                                                                                                                                                                                                                                                                                      |
| 4. | Input subsidy to farmers other than small & marginal farmers                                                                                                                                          | <p>Assistance may be provided where crop loss is 50% and above, subject to a ceiling of 1 ha .per farmer and upto 2 ha per farmer in case of successive calamities irrespective of the size of his holding being large, at the following rates :-</p> <ul style="list-style-type: none"> <li>&gt; Rs.2,000/- per hectare in rainfed areas</li> <li>&gt; Rs.4,000/- per hectare for areas under assured irrigation.</li> <li>&gt; Rs. 6,000/- per hectare for all types of perennial crops.</li> </ul> <p>No input subsidy will be payable for agricultural land remaining unsown or fallow.</p>                                                                                       |
| 5. | Assistance to Small & Marginal sericulture farmers                                                                                                                                                    | <ul style="list-style-type: none"> <li>&gt; Rs. 2000/- per ha. for Eri, Mulberry and Tussar</li> <li>&gt; Rs. 2500/- per ha. for Muga</li> </ul>                                                                                                                                                                                                                                                                                                                                                                                                                                                                                                                                      |
| 6. | <u>Employment Generation</u><br>(Only to meet additional requirements after taking into account funds available under various Plans/ Schemes with elements of employment generation e.g. NREGP, SGRY) | <ul style="list-style-type: none"> <li>&gt; Daily wages to be at par with minimum wage for unskilled labourers notified by the State Government concerned.</li> <li>&gt; Contribution from Relief Fund to be restricted upto 8 Kgs of wheat or 5 Kgs of rice per person per day - subject to the availability of stock in the State. The cost of the food grains is to be worked out on the basis of "economic cost".</li> <li>&gt; The remaining part of the minimum wages will be paid in cash. The cash component should not be less than 25% of the minimum wage.</li> <li>&gt; The above assistance will be for a period of 10 days in a month (15 days in a month in</li> </ul> |

|    |                                                                                                                                                                              |                                                                                                                                                                                                                                                                                                                                                                                                                                                                                                                                                                                                                                                                                                                                                                                                                                                                                                                                                                                                                                                                                                                                                                                                                                                                   |
|----|------------------------------------------------------------------------------------------------------------------------------------------------------------------------------|-------------------------------------------------------------------------------------------------------------------------------------------------------------------------------------------------------------------------------------------------------------------------------------------------------------------------------------------------------------------------------------------------------------------------------------------------------------------------------------------------------------------------------------------------------------------------------------------------------------------------------------------------------------------------------------------------------------------------------------------------------------------------------------------------------------------------------------------------------------------------------------------------------------------------------------------------------------------------------------------------------------------------------------------------------------------------------------------------------------------------------------------------------------------------------------------------------------------------------------------------------------------|
|    |                                                                                                                                                                              | <p>areas where other schemes/projects with elements of employment generation are not in operation).</p> <ul style="list-style-type: none"> <li>&gt; State Govt. is required to lift and utilize the allocated food grains within 03 months from the date of issue of the order of allocation. No request for extension of the said period shall be entertained.</li> <li>&gt; Work to be provided to one person from every willing rural household in the affected areas, subject to the assessment of actual demand on a case-to-case basis.</li> <li>&gt; As assessed by the State Level Committee for assistance to be provided from CRF and assessed by the Central Team for assistance to be provided from NCCF.</li> </ul>                                                                                                                                                                                                                                                                                                                                                                                                                                                                                                                                  |
| 7. | <p>Animal Husbandry : Assistance to small and marginal farmers/ agricultural labourers<br/>(i) Replacement of draught animals, milch animals or animals used for haulage</p> | <p><u>Milch animal-</u><br/>i) Buffalo/ Cow/Camel / Yak etc. @ Rs. 10,000/-<br/>ii) Sheep/Goat @ Rs. 1000/-</p> <p><u>Draught Animals:</u><br/>i) Camel/Horse/ Bullock, etc. @ Rs. 10,000/-<br/>ii) Calf, Donkey, and pony @ Rs. 5000/-</p> <ul style="list-style-type: none"> <li>&gt; <i>The assistance may be restricted for the actual loss of economically productive animals and will be subject to a ceiling of 1 large milch animal or 4 small milch animals or 1 large draught animal or 2 small draught animals per household irrespective of whether a household has lost a larger number of animals. (The loss is to be certified by the Competent Authority designated by the State Government).</i></li> </ul> <p><u>Poultry:-</u><br/>&gt; Poultry @ Rs. 30/- per bird subject to a ceiling of assistance of Rs.300/- per beneficiary household. The death of the poultry birds should be on account of the notified natural calamity.</p> <p><i>Note :-</i> Relief under these norms is not eligible if the assistance is available from any other Government Scheme, e.g. loss of birds due to Avian Influenza or any other diseases for which the Department of Animal Husbandry has a separate scheme for compensating the poultry owners.</p> |



|  |                                                                               |                                                                                                                                                                                                                                                                                                                                                                                                                                                                                                                                                                                                                                                                                 |
|--|-------------------------------------------------------------------------------|---------------------------------------------------------------------------------------------------------------------------------------------------------------------------------------------------------------------------------------------------------------------------------------------------------------------------------------------------------------------------------------------------------------------------------------------------------------------------------------------------------------------------------------------------------------------------------------------------------------------------------------------------------------------------------|
|  | (ii) Provision of fodder / feed concentrate in the cattle camps               | <p>Large animals- Rs. 20/- per day<br/>Small animals- Rs. 10/- per day</p> <p><u>Period for providing assistance</u></p> <p>i) Notified Calamities other than drought<br/>&gt; Upto a maximum period of 15 days.</p> <p><u>(ii) Drought</u><br/>&gt; Upto 60 days and in case of severe drought upto 90 days.</p> <p>&gt; In case the drought situation persists beyond 90 days, the State Level Committee shall, after a detailed review, decide the further period for which relief can be provided from NCCF, on a month to month basis, co-terminus with the actual period of scarcity /onset of rains.</p>                                                                 |
|  | iii) Water supply in cattle camps                                             | <p>To be assessed by the State Level Committee for assistance to be provided from CRF and by the Central Team for assistance to be provided from NCCF</p> <p><u>Period for providing assistance</u></p> <p><u>i) Notified Calamities other than drought</u><br/>&gt;Upto a maximum period of 15 days.</p> <p><u>(ii) Drought</u><br/>Upto 60 days and in case of severe drought upto 90 days.</p> <p>In case the drought persists beyond 90 days, the State Level Committee shall, after a detailed review, decide the further period for which relief can be provided from CRF, on a month to month basis, co-terminus with the actual period of scarcity /onset of rains.</p> |
|  | (iv) Additional cost of medicines and vaccine (calamity related requirements) | <p>&gt; To be assessed by the State Level Committee for assistance to be provided from CRF and by the Central Team for assistance to be provided from NCCF.</p>                                                                                                                                                                                                                                                                                                                                                                                                                                                                                                                 |
|  | (v) Supply of fodder outside cattle camps                                     | <p>&gt; Additional expenditure on transport of fodder from the approved fodder depot to neutralize calamity related price rise to be determined on a case-to-case basis by the State Level Committee for assistance to be provided under CRF and as per the assessment of Central Team for assistance to be provided under NCCF.</p>                                                                                                                                                                                                                                                                                                                                            |

|    |                                                                                                                                                                                                                                                                                                                              |                                                                                                                                                                                                                                                                                                                                                                                                                                                                        |
|----|------------------------------------------------------------------------------------------------------------------------------------------------------------------------------------------------------------------------------------------------------------------------------------------------------------------------------|------------------------------------------------------------------------------------------------------------------------------------------------------------------------------------------------------------------------------------------------------------------------------------------------------------------------------------------------------------------------------------------------------------------------------------------------------------------------|
|    | (vi) Movement of useful cattle to other areas                                                                                                                                                                                                                                                                                | > To be assessed by the State Level Committee for assistance to be provided from CRF and by the Central Team for assistance to be provided from NCCF.                                                                                                                                                                                                                                                                                                                  |
| 8  | <p>Assistance to Fisherman (a) for repair / replacement of boats, nets –</p> <p>--Boat<br/>--Dugout-Canoe<br/>--Catamaran<br/>--Nets</p> <p>(This assistance will not be provided if the beneficiary is eligible or has availed of any subsidy/assistance, for the instant calamity, under any other Government Scheme).</p> | <p>&gt; Rs.2,500/- (for repair of partially damaged traditional crafts (all types) plus net)</p> <p>&gt; Rs. 7500/- (for replacement of fully damaged traditional crafts ( all types ) plus net)</p> <ul style="list-style-type: none"> <li>• Such traditional crafts are to be registered with the State Government.</li> <li>• Extent of damage (partial or full) to be determined/certified by a competent authority designated by the State Government.</li> </ul> |
|    | (b) Input subsidy for fish seed farm                                                                                                                                                                                                                                                                                         | <p>Rs. 4,000/- per Hectare.</p> <p>(This assistance will not be provided if the beneficiary is eligible for or has availed of any subsidy/assistance, for the instant calamity, under any other Government Scheme except the one time subsidy provided under the Scheme of Department of Animal Husbandry, Dairying and Fisheries, Ministry of Agriculture).</p>                                                                                                       |
| 9. | Assistance to artisans in handicrafts/handloom sectors by way of subsidy for repair/ replacement of damaged equipments.                                                                                                                                                                                                      |                                                                                                                                                                                                                                                                                                                                                                                                                                                                        |
|    | a) For Traditional Crafts ( Handicrafts)                                                                                                                                                                                                                                                                                     |                                                                                                                                                                                                                                                                                                                                                                                                                                                                        |
|    | (i) For replacement of damaged tools/equipment                                                                                                                                                                                                                                                                               | <p>&gt; Rs. 2,000/- per artisan</p> <p>Damage/ replacement to be duly certified by Competent Authority designated by the State Government.</p>                                                                                                                                                                                                                                                                                                                         |
|    | (ii) For loss of raw material/ goods in process/ finished goods                                                                                                                                                                                                                                                              | <p>&gt; Rs. 2,000/- per artisan</p> <ul style="list-style-type: none"> <li>• Damage/ Loss to be certified by Competent Authority designated by the State Government.</li> </ul>                                                                                                                                                                                                                                                                                        |

|     |                                                                                                         |                                                                                                                                                                                                                                                                     |
|-----|---------------------------------------------------------------------------------------------------------|---------------------------------------------------------------------------------------------------------------------------------------------------------------------------------------------------------------------------------------------------------------------|
|     | b) For Handloom Weavers                                                                                 |                                                                                                                                                                                                                                                                     |
|     | (i) Repair/ replacement of loom equipments and accessories                                              | <p><u>For repair of loom</u> &gt; Rs. 1000/- per loom</p> <p><u>For replacement of looms</u> &gt; Rs. 2000/- per loom</p> <p>Damage/ replacement to be certified by the Competent Authority designated by the State Government.</p>                                 |
|     | (ii) Purchase of yarn and other materials like dyes & chemicals and finished stocks.                    | <p>&gt; Rs 2,000/- per loom</p> <p>&gt; Damage/ replacement to be certified by the Competent Authority designated by the State Government.</p>                                                                                                                      |
| 10. | Assistance for repair/ restoration of damaged houses                                                    | <p>&gt; The damaged house should be an authorized construction duly certified by the Competent Authority of the State Government.</p> <p>&gt; The extent of damage to the house is to be certified by a Technical Authority authorized by the State Government.</p> |
|     | (a) Fully damaged/ destroyed houses                                                                     |                                                                                                                                                                                                                                                                     |
|     | (i) Pucca house                                                                                         | > Rs. 25,000/- per house                                                                                                                                                                                                                                            |
|     | (ii) Kutcha House                                                                                       | > Rs.10,000/- per house                                                                                                                                                                                                                                             |
|     | b) Severely damaged houses                                                                              |                                                                                                                                                                                                                                                                     |
|     | (i) Pucca House                                                                                         | > Rs. 5,000/- per house                                                                                                                                                                                                                                             |
|     | (ii) Kutcha House                                                                                       | > Rs. 2,500/- per house                                                                                                                                                                                                                                             |
|     | (c) Partially Damaged Houses – both pucca/kutcha (other than hut) (where the damage is minimum of 15 %) | > Rs. 1,500 /- per house                                                                                                                                                                                                                                            |
|     | (d) Huts : <u>damaged / destroyed</u>                                                                   | <p>&gt; Rs. 2,000/- per Hut</p> <p>&gt; <i>(Hut means- Temporary, make shift unit, inferior to Kutcha house, made of thatch, mud, plastic sheets etc. traditionally seen &amp; recognized and known as Hut by the State/ District Authorities).</i></p>             |

|     |                                                                                                                                    |                                                                                                                                                                                                                                                                                                                                                                                                                                                                                                                                                                                                                                                                                                                                                                                                                                                                                                                                              |
|-----|------------------------------------------------------------------------------------------------------------------------------------|----------------------------------------------------------------------------------------------------------------------------------------------------------------------------------------------------------------------------------------------------------------------------------------------------------------------------------------------------------------------------------------------------------------------------------------------------------------------------------------------------------------------------------------------------------------------------------------------------------------------------------------------------------------------------------------------------------------------------------------------------------------------------------------------------------------------------------------------------------------------------------------------------------------------------------------------|
| 11  | Provision of emergency supply of drinking water in rural areas and urban areas                                                     | As assessed by the State Level Committee for assistance to be provided under CRF and as per the assessment of the Central Team for assistance to be provided under NCCF.                                                                                                                                                                                                                                                                                                                                                                                                                                                                                                                                                                                                                                                                                                                                                                     |
| 12  | Provision of medicines, disinfectants, insecticides for prevention of outbreak of epidemics                                        | As assessed by the State Level Committee for assistance to be provided under CRF and as per the assessment of the Central Team for assistance to be provided under NCCF.                                                                                                                                                                                                                                                                                                                                                                                                                                                                                                                                                                                                                                                                                                                                                                     |
| 13  | Medical care for cattle and poultry against epidemics as a sequel to a notified natural calamity.                                  | > As above.                                                                                                                                                                                                                                                                                                                                                                                                                                                                                                                                                                                                                                                                                                                                                                                                                                                                                                                                  |
| 14. | Evacuation of people affected/ likely to be affected                                                                               | > As above.                                                                                                                                                                                                                                                                                                                                                                                                                                                                                                                                                                                                                                                                                                                                                                                                                                                                                                                                  |
| 15  | Hiring of boats for carrying immediate relief & saving life                                                                        | > As above<br>o The quantum of assistance will be limited to the actual expenditure incurred on hiring boats and essential equipment required for rescuing stranded people and thereby saving human lives during a notified natural calamity.                                                                                                                                                                                                                                                                                                                                                                                                                                                                                                                                                                                                                                                                                                |
| 16  | Provision for temporary accommodation, food, clothing, medical care etc. of people affected/ evacuated (operation of relief camps) | ! As assessed by the State Level Committee for assistance to be provided under CRF and as per the assessment of the Central Team for assistance to be provided under NCCF.<br>! Quantum of assistance will be limited to the actual expenditure incurred, during the specified period.<br><u>Period</u><br>> In case of natural calamities other than drought for a maximum period upto 15 days<br>> In case of natural calamities other than drought of a severe nature for a maximum period upto 30 days<br>Drought<br>> In case of drought, the maximum period for which the relief can be provided is upto 60 days and in case of severe drought upto 90 days.<br>> In case the drought situation persists beyond 90 days, the State Level Committee shall, after detailed review, decide the further period for which relief can be provided, on a month to month basis, co-terminus with the actual period of scarcity /onset of rains |

|     |                                                                                                                                                                                                                                                                                                                                                                                                                                                                                                                                                                                                                                                                              |                                                                                                                                                                                                                                                                                                                                                                                                                                                                                                                                                                                                                                                                                                                                                                                                                                                                                                                                                                                                                                                                                                                                           |
|-----|------------------------------------------------------------------------------------------------------------------------------------------------------------------------------------------------------------------------------------------------------------------------------------------------------------------------------------------------------------------------------------------------------------------------------------------------------------------------------------------------------------------------------------------------------------------------------------------------------------------------------------------------------------------------------|-------------------------------------------------------------------------------------------------------------------------------------------------------------------------------------------------------------------------------------------------------------------------------------------------------------------------------------------------------------------------------------------------------------------------------------------------------------------------------------------------------------------------------------------------------------------------------------------------------------------------------------------------------------------------------------------------------------------------------------------------------------------------------------------------------------------------------------------------------------------------------------------------------------------------------------------------------------------------------------------------------------------------------------------------------------------------------------------------------------------------------------------|
| 17. | Air dropping of essential supplies                                                                                                                                                                                                                                                                                                                                                                                                                                                                                                                                                                                                                                           | <ul style="list-style-type: none"> <li>&gt; As assessed by the State Level Committee for assistance to be provided under CRF and as per the assessment of the Central Team for assistance to be provided under NCCF.</li> <li>&gt; The quantum of assistance will be limited to actual amount raised in the bills by the Air Force/other aircraft providers for airdropping of essential supplies and rescue operations only.</li> </ul>                                                                                                                                                                                                                                                                                                                                                                                                                                                                                                                                                                                                                                                                                                  |
| 18. | <p>Repair/restoration of immediate nature of the damaged infrastructure in eligible sectors:</p> <ul style="list-style-type: none"> <li>&gt; (1) Roads &amp; bridges (2) Drinking Water Supply Works, (3) Irrigation, (4) Power (only limited to immediate restoration of electricity supply in the affected areas), (5) Primary Education, (6) Primary Health Centres, (7) Community assets owned by Panchayats.</li> <li>&gt; Sectors such as Telecommunication and Power (except immediate restoration of power supply), which generate their own revenues and also undertake immediate repair/restoration works from their own funds/resources, are excluded.</li> </ul> | <p><u>Activities of immediate nature</u></p> <ul style="list-style-type: none"> <li>&gt; An illustrative list of activities which may be considered as works of an immediate nature are given in the enclosed Appendix.</li> </ul> <p><u>Time Period</u></p> <ul style="list-style-type: none"> <li>&gt; The following time limits are indicated for undertaking works of immediate nature :-</li> </ul> <p><u>For Plain areas</u></p> <ul style="list-style-type: none"> <li>a) 30 days in case of calamity of normal magnitude.</li> <li>b) 45 days in case of calamity of severe magnitude.</li> </ul> <p><u>For hilly areas and North Eastern States</u></p> <ul style="list-style-type: none"> <li>a) 45 days in case of calamity of normal magnitude.</li> <li>b) 60 days in case of calamity of severe magnitude.</li> </ul> <p><u>Assessment of requirements</u></p> <ul style="list-style-type: none"> <li>&gt; On the basis of assessment made by the State Level Committee for assistance to be provided under CRF and on the basis of the assessment of the Central Team for assistance to be provided under NCCF.</li> </ul> |

|     |                                                                                                        |                                                                                                                                                                                                                                                                                                                                                                                                                                                                                                        |
|-----|--------------------------------------------------------------------------------------------------------|--------------------------------------------------------------------------------------------------------------------------------------------------------------------------------------------------------------------------------------------------------------------------------------------------------------------------------------------------------------------------------------------------------------------------------------------------------------------------------------------------------|
| 19. | Replacement of damaged medical equipment and lost medicines of Govt. hospitals/ health centres         | <ul style="list-style-type: none"> <li>&gt; As assessed by the State Level Committee for assistance to be provided under CRF and as per the assessment of the Central Team for assistance to be provided under NCCF.</li> <li>&gt; The quantum of relief will be limited to the actual expenditure incurred.</li> </ul>                                                                                                                                                                                |
| 20. | Operational cost (Of POL only) for Ambulance Service, Mobile Medical Teams and temporary dispensaries. | <ul style="list-style-type: none"> <li>&gt; As above</li> <li>&gt; The list of items, which fall under operational cost, will generally include:- <ul style="list-style-type: none"> <li>! Cost of putting up temporary medical camps/ temporary dispensaries.</li> <li>! Hiring of ambulance vehicles.</li> <li>! Hiring of transport vehicles for mobile medical teams only.</li> <li>! Actual POL expenditure for ambulance and transport vehicles for mobile medical teams.</li> </ul> </li> </ul> |
| 21. | Cost of clearance of debris                                                                            | <ul style="list-style-type: none"> <li>&gt; As assessed by the State Level Committee for assistance to be provided under CRF and as per the assessment of the Central Team for assistance to be provided under NCCF.</li> <li>&gt; The quantum of relief will be limited to the actual expenditure incurred.</li> </ul>                                                                                                                                                                                |
| 22. | Draining off flood water in affected areas                                                             | <ul style="list-style-type: none"> <li>&gt; As assessed by the State Level Committee for assistance to be provided under CRF and as per the assessment of the Central Team for assistance to be provided under NCCF.</li> </ul>                                                                                                                                                                                                                                                                        |
| 23. | Cost of search and rescue measures                                                                     | <ul style="list-style-type: none"> <li>&gt; As assessed by the State Level Committee for assistance to be provided under CRF and as per the assessment of the Central Team for assistance to be provided under NCCF.</li> <li>&gt; The quantum of relief will be limited to the actual expenditure incurred on search and rescue operations within a period of two</li> </ul>                                                                                                                          |
| 24. | Disposal of dead bodies/ carcasses                                                                     | <ul style="list-style-type: none"> <li>&gt; On actual basis, as reported by the State Government or as recommended by the Central Team.</li> </ul>                                                                                                                                                                                                                                                                                                                                                     |

|     |                                                                                                                                                                                 |                                                                                                                                                                                                                                                                                                                                                                                                                                                                                                                                                                                                         |
|-----|---------------------------------------------------------------------------------------------------------------------------------------------------------------------------------|---------------------------------------------------------------------------------------------------------------------------------------------------------------------------------------------------------------------------------------------------------------------------------------------------------------------------------------------------------------------------------------------------------------------------------------------------------------------------------------------------------------------------------------------------------------------------------------------------------|
| 25. | Training to specialist multi disciplinary groups/ teams of the State personnel drawn from different cadres/ services/ personnel involved in management of disaster in the State | <ul style="list-style-type: none"> <li>&gt; Expenditure is to be incurred from CRF only (and not from NCCF), as assessed by the State Level Committee.</li> <li>&gt; The total expenditure on items 25 and 26, collectively should not exceed 10% of the annual allocation of the CRF</li> </ul>                                                                                                                                                                                                                                                                                                        |
| 26. | Procurement of essential search, rescue and evacuation equipments including                                                                                                     | > As above.                                                                                                                                                                                                                                                                                                                                                                                                                                                                                                                                                                                             |
|     | <b>New Items</b>                                                                                                                                                                | <b>Norms</b>                                                                                                                                                                                                                                                                                                                                                                                                                                                                                                                                                                                            |
| 27  | Landslides, cloudburst and avalanches.                                                                                                                                          | > The norms for various items will be the same as applicable to other notified natural calamities, as listed above.                                                                                                                                                                                                                                                                                                                                                                                                                                                                                     |
| 28. | Pest attack (locust and rodent menace only).                                                                                                                                    | <ul style="list-style-type: none"> <li>&gt; With regard to the norms of assistance for crop damaged due to pest attack, it will be on the lines of assistance provided to the affected farmers in the wake of damage to crops by other notified natural calamities.</li> <li>&gt; However, expenditure on aerial spray of pesticides for pest control will be met under the ongoing Scheme of the Department of Agriculture &amp; Cooperation, Ministry of Agriculture, as spraying is required to be done on larger areas and not on field to field basis, owned by the individual farmers.</li> </ul> |
| 29  | <i>NORMS FOR EXISTING NATURAL CALAMITY OF FIRE</i>                                                                                                                              |                                                                                                                                                                                                                                                                                                                                                                                                                                                                                                                                                                                                         |
|     | (i) Fire                                                                                                                                                                        | <ul style="list-style-type: none"> <li>  Assistance in the wake of accidental fire may be provided for loss/ damage to lives, limbs, crops, property etc. in inhabited areas as per the items and norms applicable in the wake of other notified natural calamities.</li> <li>  The eligibility of assistance as per above criteria is to be certified by the Competent Authority of the State.</li> </ul>                                                                                                                                                                                              |

|  |  |                                                                                                                                                                                                                                                                                                                                                                                                                                                                                                                                                                                                                                                         |
|--|--|---------------------------------------------------------------------------------------------------------------------------------------------------------------------------------------------------------------------------------------------------------------------------------------------------------------------------------------------------------------------------------------------------------------------------------------------------------------------------------------------------------------------------------------------------------------------------------------------------------------------------------------------------------|
|  |  | <p>; The incident relating to Forest Fire may be covered to some extent under the Scheme of the Ministry of Environment &amp; Forests i.e. Integrated Forest Protection Scheme. Relief assistance will be provided to the people affected due to forest fire for loss / damage to lives, limbs, crops, property etc. as per the items &amp; norms applicable in the wake of other notified natural calamities, to the extent, such losses are not covered under the Integrated Forest Protection Scheme.</p> <p>; With regard to Fire incidents relating to industrial, commercial installations, these are required to be covered under insurance.</p> |
|--|--|---------------------------------------------------------------------------------------------------------------------------------------------------------------------------------------------------------------------------------------------------------------------------------------------------------------------------------------------------------------------------------------------------------------------------------------------------------------------------------------------------------------------------------------------------------------------------------------------------------------------------------------------------------|

Sd.-/-

(G. THEVA NEETHI DHAS)  
 ADDITIONAL SECRETARY (REVENUE)

To

1. The Collector, Puducherry/Karaikal.
2. All Heads of Departments / Heads of Offices
3. The Dy. Collectors (Revenue), Puducherry (North/South), Karaikal/Mahe/Yanam.
4. The Finance Department, Puducherry.
5. The Director of Accounts and Treasuries, Puducherry.
6. The Deputy Director of Accounts and Treasuries, Karaikal/Mahe/Yanam.
7. The Central Record Branch, Puducherry.
8. The Tahsildars / Deputy Tahsildars of Taluks and Sub-Taluk Offices, Puducherry/Oulgaret/Villianur/Bahour/Karaikal/Thirunallar/Mahe/Yanam.
9. Sanction file/spare.

Copy submitted to:-

1. The Joint Secretary to Government, Ministry of Home Affairs, New Delhi.
2. All Secretaries to Govt. of Puducherry.
3. The Dy. Secretary to Government, NDM Division, Ministry of Home Affairs, New Delhi.
4. The Director, NDM Division, Ministry of Home Affairs, New Delhi.



APPENDIX  
(to Item No.18)

Illustrative list of activities identified as of an immediate nature.

1. Drinking Water Supply:
  - i Repair of damaged platforms of Hand pumps/Ring wells/Spring-tapped chambers/Public stand posts, cisterns.
  - ii Restoration of damaged stand posts including replacement of damaged pipe lengths with new pipe lengths, cleaning of clear water reservoir (to make it leak proof).
  - iii Repair of damaged pumping machines, leaking overhead reservoirs and water Pumps including damaged intake – structures, approach gantries / jetties.
2. Roads
  - i Filling up of breaches and potholes, use of pipe for creating waterways, repair and stone pitching of embankments.
  - ii Repair of breached culverts.
  - iii Providing diversions to the damaged/washed out portions of bridges to restore immediate connectivity
  - iv Temporary repair of approaches to bridges/embankments of bridges., repair of damaged railing bridges, repair of causeways to restore immediate connectivity, granular sub base, over damaged stretch of roads to restore traffic.
3. Irrigation:
  - a Immediate repair of damaged canal structures and earthen/masonry works of tanks and small reservoirs with the use of cement, sand bags and stones.
  - b Repair of weak areas such as piping or rat holes in dam walls/embankments.
  - c Removal of vegetative material/building material/debris from canal and drainage system.
4. Health:

Repair of damaged approach roads, buildings and electrical lines of PHCs / Community Health Centres.
5. Community assets of Panchayat:-
  - a Repair of village internal roads
  - b Removal of debris from drainage/sewerage lines
  - c Repair of internal water supply lines
  - d Repair of street lights
  - e Temporary repair of primary schools, Panchayat ghars, community halls, anganwadi etc.

(G. THEVA NEETHI DHAS)  
ADDITIONAL SECRETARY (REVENUE)

**ANNEXURE-X**  
**Proforma 1**

PATTERN OF AVERAGE RAINFALL IN U.T. OF

| Season            | Months           | Normal rainfall (in mm) | Percentage of annual rainfall |
|-------------------|------------------|-------------------------|-------------------------------|
|                   |                  |                         |                               |
| Winter rains      | January-February |                         |                               |
| Summer rains      | March-May        |                         |                               |
| Southwest monsoon | June-September   |                         |                               |
| Northeast monsoon | October-December |                         |                               |
| Average rainfall  |                  |                         |                               |

## Proforma 2

### PATTERN OF RAINFALL IN THE AFFECTED DISTRICTS IN LAST FIVE YEARS

Total rainfall in Millimeter in the month of October to December for the last five years

| Year |         |          |          |
|------|---------|----------|----------|
|      | October | November | December |
| 2002 |         |          |          |
| 2004 |         |          |          |
| 2005 |         |          |          |
| 2006 |         |          |          |
| 2007 |         |          |          |



### Proforma 4

#### DISTRICT-WISE LOSS OF HUMAN LIFE DUE TO FLOODS

| Sl.No | Name of the District | No. of human life loss |
|-------|----------------------|------------------------|
| 1.    |                      |                        |
| 2.    |                      |                        |
|       |                      |                        |
|       | TOTAL                |                        |

### Proforma 4(A)

#### DISTRICT-WISE DETAILS OF INJURED (LOSS OF LIMBS)

| Sl.No | Name of the District | No. of persons injured with loss of limb or eyes |
|-------|----------------------|--------------------------------------------------|
| 1.    |                      |                                                  |
| 2.    |                      |                                                  |
|       |                      |                                                  |
|       | TOTAL                |                                                  |

### Proforma 4(B)

#### DISTRICT-WISE GRIEVOUSLY INJURED DUE TO FLOODS\*

| Sl.No | Name of the District | No. of persons affected with grievous injurious |
|-------|----------------------|-------------------------------------------------|
| 1.    |                      |                                                 |
| 2.    |                      |                                                 |
|       |                      |                                                 |
|       | TOTAL                |                                                 |

## Proforma 5

District-wise list of deceased persons due to floods

| Sl.No. | Name and address of the deceased | Age | Sex | District |
|--------|----------------------------------|-----|-----|----------|
| 1.     |                                  |     |     |          |
| 2.     |                                  |     |     |          |
| 3.     |                                  |     |     |          |
| 4.     |                                  |     |     |          |
| 5.     |                                  |     |     |          |
| 6.     |                                  |     |     |          |

## Proforma 6

### DISTRICT-WISE DETAILS OF DAMAGED HUTS/HOUSES

| Sl. No. | Name of the District | No. of Pucca houses (fully damaged) | No. of Kuchha houses (fully damaged) | No. of Pucca houses (severely damaged) | No. of Kuchha houses (severely damaged) | No. of partially damaged houses |
|---------|----------------------|-------------------------------------|--------------------------------------|----------------------------------------|-----------------------------------------|---------------------------------|
| (1)     | (2)                  | (3)                                 | (4)                                  | (5)                                    | (6)                                     | (7)                             |
| 1.      |                      |                                     |                                      |                                        |                                         |                                 |
| 2.      |                      |                                     |                                      |                                        |                                         |                                 |
|         | TOTAL                |                                     |                                      |                                        |                                         |                                 |

## Proforma 7

Details of relief camps organized  
District & location wise

| Sl. No.  | Dates & No. of days | Name of the Taluk | Name of the Village | No. of Families | Adults | Children | Total             |                   |
|----------|---------------------|-------------------|---------------------|-----------------|--------|----------|-------------------|-------------------|
|          |                     |                   |                     |                 |        |          | No. of Adult Days | No. of Child Days |
| District |                     |                   |                     |                 |        |          |                   |                   |
| 1.       |                     |                   |                     |                 |        |          |                   |                   |
| 2.       |                     | Oulgaret          |                     |                 |        |          |                   |                   |
| 3.       |                     | Villianur         |                     |                 |        |          |                   |                   |
| 4.       |                     | Bahour            |                     |                 |        |          |                   |                   |
|          | DI STRICT TOTAL     |                   |                     |                 |        |          |                   |                   |



## PROFORMA 8

District-wise crop damaged due to floods

| Name of the crop                | Rabi 2007-08 targetted area (L.Ha) | Rabi 2007-08 coverage actual (L.Ha.) | Area affected by flood with > 50% crops damage (Ha) |         |           |
|---------------------------------|------------------------------------|--------------------------------------|-----------------------------------------------------|---------|-----------|
|                                 |                                    |                                      | Irrigated                                           | Rainfed | Perennial |
| 1                               | 2                                  | 3                                    | 4                                                   | 5       | 6         |
| Paddy                           |                                    |                                      |                                                     |         |           |
| Tapico                          |                                    |                                      |                                                     |         |           |
| Sugarcane                       |                                    |                                      |                                                     |         |           |
| Banana                          |                                    |                                      |                                                     |         |           |
| Others (Vegetables & Groundnut) |                                    |                                      |                                                     |         |           |
| TOTAL                           |                                    |                                      |                                                     |         |           |

| Area owned by the SF MF which has >50% crops damaged area (Ha) |         |           | Affected area of other than SF/MF subject to the limit of 2 Ha in case of severe natural calamity occurring for second consecutive year (Ha) |         |           |
|----------------------------------------------------------------|---------|-----------|----------------------------------------------------------------------------------------------------------------------------------------------|---------|-----------|
| Irrigated                                                      | Rainfed | Perennial | Irrigated                                                                                                                                    | Rainfed | Perennial |
| 7                                                              | 8       | 9         | 10                                                                                                                                           | 11      | 12        |
|                                                                |         |           |                                                                                                                                              |         |           |
|                                                                |         |           |                                                                                                                                              |         |           |
|                                                                |         |           |                                                                                                                                              |         |           |
|                                                                |         |           |                                                                                                                                              |         |           |
|                                                                |         |           |                                                                                                                                              |         |           |
|                                                                |         |           |                                                                                                                                              |         |           |

## Proforma 9

### DI STRI CT-WI SE LOSS DUE TO HORTI CULTURE CROP/PLANTATI ON CROPS DUE TO THE FLOODS

| Name of the crop | Rabi 2007-08 targetted area (L.Ha) | Rabi 2007-08 coverage actual (L.Ha.) | Area affected by flood with >50% crops damage (Ha) |         |           |
|------------------|------------------------------------|--------------------------------------|----------------------------------------------------|---------|-----------|
|                  |                                    |                                      | Irrigated                                          | Rainfed | Perennial |
| 1                | 2                                  | 3                                    | 4                                                  | 5       | 6         |
|                  |                                    |                                      |                                                    |         |           |
| TOTAL            |                                    |                                      |                                                    |         |           |

| Area owned by the SF MF which has >50% crops damaged area (Ha) |         |           | Affected area of other than SF/MF subject to the limit of 2 Ha in case of severe natural calamity occurring for second consecutive year (Ha) |         |           |
|----------------------------------------------------------------|---------|-----------|----------------------------------------------------------------------------------------------------------------------------------------------|---------|-----------|
| Irrigated                                                      | Rainfed | Perennial | Irrigated                                                                                                                                    | Rainfed | Perennial |
| 7                                                              | 8       | 9         | 10                                                                                                                                           | 11      | 12        |
|                                                                |         |           |                                                                                                                                              |         |           |
|                                                                |         |           |                                                                                                                                              |         |           |

## Proforma 10

### ASSESSMENT OF AGRICULTURAL CROPS DAMAGED DUE TO FLOODS

(Rupees in lakhs)

28

| Name of the crop | Rabi 2008 targetted area (L.Ha) | Rabi 2008 coverage (L.Ha.) | Area affected by Flood >50% crops damage (Ha) |          |           | Area operated by the SF & MF with >50% crops damaged area (Ha) |          |           | Other than SF/MF in case of severe natural calamity occurring for second consecutive year subject to a limit of 2Ha |          |           |
|------------------|---------------------------------|----------------------------|-----------------------------------------------|----------|-----------|----------------------------------------------------------------|----------|-----------|---------------------------------------------------------------------------------------------------------------------|----------|-----------|
|                  |                                 |                            | Irrigated                                     | Rain-fed | Perennial | Irrigated                                                      | Rain-fed | Perennial | Irrigated                                                                                                           | Rain-fed | Perennial |
| 1                | 2                               | 3                          | 4                                             | 5        | 6         | 7                                                              | 8        | 9         | 10                                                                                                                  | 11       | 12        |
|                  |                                 |                            |                                               |          |           |                                                                |          |           |                                                                                                                     |          |           |
|                  |                                 |                            |                                               |          |           |                                                                |          |           |                                                                                                                     |          |           |
|                  |                                 |                            |                                               |          |           |                                                                |          |           |                                                                                                                     |          |           |
|                  |                                 |                            |                                               |          |           |                                                                |          |           |                                                                                                                     |          |           |
| <b>TOTAL</b>     |                                 |                            |                                               |          |           |                                                                |          |           |                                                                                                                     |          |           |

| Eligible Input Subsidy to SF/MF    |                                  |                                         | Eligible input subsidy for other farmers |                                   |                                     | Total Eligible input subsidy for SF & MF & Other (Sum of Col 13 to 18) |
|------------------------------------|----------------------------------|-----------------------------------------|------------------------------------------|-----------------------------------|-------------------------------------|------------------------------------------------------------------------|
| Irrigated @Rs 2500/Ha Col 7 X 2500 | Rainfed @Rs 1000/Ha Col 8 X 1000 | Perennial @ 4000 Rs. 4000 Col. 9 X 4000 | Irrigated @Rs 2500/Ha Col 10 X 2500      | Rainfed @Rs 1000/Ha Col 11 X 1000 | Perennial @Rs 4000/Ha Col 12 X 4000 |                                                                        |
| 13                                 | 14                               | 15                                      | 16                                       | 17                                | 18                                  | 19                                                                     |
|                                    |                                  |                                         |                                          |                                   |                                     |                                                                        |
|                                    |                                  |                                         |                                          |                                   |                                     |                                                                        |
|                                    |                                  |                                         |                                          |                                   |                                     |                                                                        |
|                                    |                                  |                                         |                                          |                                   |                                     |                                                                        |

Proforma 11

DISTRICT-WISE EXPENDITURE ON MEDICINE/PUBLIC HEALTH SUPPORT  
SERVICES FOR FLOOD RELIEF

| Sl.No. | Items                                                                                                                                                                  | Amount in Rupees |
|--------|------------------------------------------------------------------------------------------------------------------------------------------------------------------------|------------------|
| 1.     | Provision of medicines disinfectants, insecticides for prevention of outbreak of epidemics and provision for temporary accommodation, food clothing, Medical care etc. |                  |
| 2.     | Replacement of damaged medical equipments and lost medicines of Government.                                                                                            |                  |
| 3.     | Operational cost (of POL* only) for Ambulance service, mobile Medical Terms and Temporary dispensaries.                                                                |                  |
|        | TOTAL                                                                                                                                                                  |                  |

Proforma 12

ACTUAL EXPENDITURE ON THE ROADS/HIGHWAYS FOR FLOOD  
RELIEF/RESTORATION

(Rs. in Lakhs)

| Sl. No.     | District   | Highways    |                     | Local Bodies                         |                      |                          |                      | Total Amount |
|-------------|------------|-------------|---------------------|--------------------------------------|----------------------|--------------------------|----------------------|--------------|
|             |            | Length (Km) | Amount (Rs in Lakh) | Municipal Roads (Urban Local Bodies) |                      | Panchayats (Rural Roads) |                      |              |
|             |            |             |                     | Length (Km)                          | Amount (Rs. in lakh) | Length (Km)              | Amount (Rs. in lakh) |              |
| 1.          | Puducherry |             |                     |                                      |                      |                          |                      |              |
| 2.          | Karaikal   |             |                     |                                      |                      |                          |                      |              |
| GRAND TOTAL |            |             |                     |                                      |                      |                          |                      |              |

**ANNEXURE TO PROFORMA-12**

**DETAILS OF RESTORATION WORKS CARRIED OUT AND AMOUNT  
SPENT ON PUBLIC WORKS DEPARTMENT ROADS**

| Sl. No. | Name of the Road     | Length of the road restored | Amount spent already |
|---------|----------------------|-----------------------------|----------------------|
|         | NAME OF THE DISTRICT |                             |                      |
|         | National Highway     |                             |                      |
| 1.      |                      |                             |                      |
| 2.      |                      |                             |                      |
| 3.      |                      |                             |                      |
| 4.      |                      |                             |                      |
|         |                      |                             |                      |
| 1.      |                      |                             |                      |
| 2.      |                      |                             |                      |
| 3.      |                      |                             |                      |
| 4.      |                      |                             |                      |
| 5.      |                      |                             |                      |
| 6.      |                      |                             |                      |
| 7.      |                      |                             |                      |
| 8.      |                      |                             |                      |
| 9.      |                      |                             |                      |
| 10.     |                      |                             |                      |
|         | Buildings & Roads    |                             |                      |
| 1.      |                      |                             |                      |
| 2.      |                      |                             |                      |
| 3.      |                      |                             |                      |
| 4.      |                      |                             |                      |
| 5.      |                      |                             |                      |
| 6.      |                      |                             |                      |
| 1.      | District road        |                             |                      |
| 2.      | Rural road           |                             |                      |
|         | TOTAL                |                             |                      |

**Proforma 13**

ACTUAL EXPENDITURE ON TEMPORARY RESTORATION OF FLOOD  
DAMAGES TO IRRIGATION SYSTEM

| Sl. No. | Name of District | Name of Division | Work done and payment already made |                              |                     |
|---------|------------------|------------------|------------------------------------|------------------------------|---------------------|
|         |                  |                  | No of Canals Breached              | No. of Tanks, etc., Breached | Amount (Rs.in lakh) |
| (1)     | (2)              | (3)              | (4)                                | (5)                          | (6)                 |
| 1)      |                  |                  |                                    |                              |                     |
| 2)      |                  |                  |                                    |                              |                     |
|         | GRAND TOTAL      |                  |                                    |                              |                     |

## Annexure to Proforma – 13

### IRRIGATION AND FLOOD CONTROL

NAME OF THE DISTRICT

| Sl. No. | Description | Amount spent<br>Rs. in lakhs |
|---------|-------------|------------------------------|
| 1.      |             |                              |
| 2.      |             |                              |
| 3.      |             |                              |
| 4.      |             |                              |
| 5.      |             |                              |
| 6.      |             |                              |
| 7.      |             |                              |
| 8.      |             |                              |
| 9.      |             |                              |
| 10.     |             |                              |
| 11.     |             |                              |
| 12.     |             |                              |
| 13.     |             |                              |
|         | Total       |                              |



## Proforma 14

ACTUAL EXPENDITURE ON INFRA STRUCTURAL WORKS RELATING TO COMMUNICATION, POWER, PUBLIC HEALTH, DRINKING WATER SUPPLY, PRIMARY EDUCATION AND COMMUNITY OWN SOCIAL SECTOR ASSETS-DISTRICT WISE EXTENT OF DAMAGE, ESTIMATED COST OF RESTORATION AND ACTUAL EXPENDITURE INCURRED IN RESTORATION AND RELIEF

| Sl. No. | Description                                                              | Quantum of Damages / Amount required for relief / restoration (in Rs. Crores) |                                                 |                                   |
|---------|--------------------------------------------------------------------------|-------------------------------------------------------------------------------|-------------------------------------------------|-----------------------------------|
|         |                                                                          | Amount already spent on resotration / relief                                  | Further amount required for resotration/ relief | Extent of damages Total (Col.3+4) |
| (1)     | (2)                                                                      | (3)                                                                           | (4)                                             | (5)                               |
|         | Relief Activities                                                        |                                                                               |                                                 |                                   |
| 1       | Supply of food packets to affected people in relief camps                |                                                                               |                                                 |                                   |
| 2       | Ex-gratia to the deceased                                                |                                                                               |                                                 |                                   |
| 3       | Distribution of 10 Kgs of rice to all the affected families              |                                                                               |                                                 |                                   |
| 4       | Transportation - Hiring of Helicopters, Boat service, four wheelers, etc |                                                                               |                                                 |                                   |
|         | Village Artisans (Crafts)                                                |                                                                               |                                                 |                                   |
| 5       | Damages of raw materials to the Artisans                                 |                                                                               |                                                 |                                   |
| 6       | Assistance to Artisans in Traditional Crafts                             |                                                                               |                                                 |                                   |
|         | Animal Husbandry                                                         |                                                                               |                                                 |                                   |
| 7       | Financial assistance to the loss of livestock                            |                                                                               |                                                 |                                   |
| 8       | Compensation to the livestock shelters                                   |                                                                               |                                                 |                                   |
| 9       | Food supplement to the livestock                                         |                                                                               |                                                 |                                   |
| 10      | Medicine to the livestock                                                |                                                                               |                                                 |                                   |
| 11      | Payment of feeding charges                                               |                                                                               |                                                 |                                   |

| (1) | (2)                                                                           | (3) | (4) | (5) |
|-----|-------------------------------------------------------------------------------|-----|-----|-----|
|     | Housing                                                                       |     |     |     |
| 12  | Fully damaged pucca houses                                                    |     |     |     |
| 13  | Fully damaged kucha houses                                                    |     |     |     |
| 14  | Severely damaged kucha houses                                                 |     |     |     |
| 15  | Partially damaged houses                                                      |     |     |     |
| 16  | Financial Assistance already distributed as G.R. to all the affected families |     |     |     |
| 17  | Works                                                                         |     |     |     |
|     | Road Damage                                                                   |     |     |     |
|     | Irrigation & Flood Control                                                    |     |     |     |
|     | Building Damage                                                               |     |     |     |
|     | Damage water supply systems                                                   |     |     |     |
| 18  | Power                                                                         |     |     |     |
|     | Cost of damages to transformers, electric poles, street lights,               |     |     |     |
|     | conductors, U.G.cables, pillar boxes, etc.                                    |     |     |     |
| 19  | Agriculture                                                                   |     |     |     |
|     | Financial assistance for the loss of crops                                    |     |     |     |
| 20  | Local Bodies                                                                  |     |     |     |
|     | Reconstruction/re-laying of internal roads/drains and culvllerts              |     |     |     |
| 21  | Damages to drains and channels                                                |     |     |     |
| 22  | Filling up of low-lying areas                                                 |     |     |     |
| 23  | Drinking water supply, etc                                                    |     |     |     |
| 24  | Handloom                                                                      |     |     |     |
|     | Loss of raw materials like yarn, appliances and work shed                     |     |     |     |
| 25  | Health                                                                        |     |     |     |
|     | Sub Total                                                                     |     |     |     |
|     | Grand TOTAL                                                                   |     |     |     |

## Proforma 15

### DISTRICT WISE LOSS TO ANIMAL HUSBANDRY TO SMALL AND MARGINAL FARMERS/ AGRICULTURAL LABOURERS

| Sl. No.              | Category of livestock | Number lost | Rate of assistance under RD program | Total amount for assistance (in Rs. Lakh) |
|----------------------|-----------------------|-------------|-------------------------------------|-------------------------------------------|
| Name of the District |                       |             |                                     |                                           |
| 1.                   | Cow                   |             |                                     |                                           |
| 2.                   | Bullock               |             |                                     |                                           |
| 3.                   | Heifer                |             |                                     |                                           |
| 4.                   | Calves                |             |                                     |                                           |
| 5.                   | Goat                  |             |                                     |                                           |
|                      | TOTAL                 |             |                                     |                                           |

## Proforma 16

### ASSISTANCE TO FARMER FOR DESILTING OR REMOVAL OF DEBRIS

| Sl. No.<br>District  | SF/MF's lands required for<br>desilting @ Rs.5000/- pha |                          |                         | SF/MF's land requiring<br>removal of debris @<br>Rs.5000/- pha |                          |                         | Total<br>Amount |
|----------------------|---------------------------------------------------------|--------------------------|-------------------------|----------------------------------------------------------------|--------------------------|-------------------------|-----------------|
|                      | No. of<br>farmers<br>(SF/MF)                            | Affected<br>area<br>(ha) | Amount<br>(Rs.<br>lakh) | No. of<br>farmers<br>(SF/MF)                                   | Affected<br>area<br>(ha) | Amount<br>(Rs.<br>Lakh) |                 |
| 1                    | 2                                                       | 3                        | 4                       | 5                                                              | 6                        | 7                       | 8               |
| NAME OF THE DISTRICT |                                                         |                          |                         |                                                                |                          |                         |                 |
|                      |                                                         |                          |                         |                                                                |                          |                         |                 |
|                      |                                                         |                          |                         |                                                                |                          |                         |                 |

**Proforma-17**

CURRENT STATUS OF CRF/NCCF ACCOUNT IN THE STATE/U.T.